

Pendants

Pendants have timeless elegance and are available in a large range of classical and avant-garde cuts and shapes, as well as in many colors and effects. Pendants offer a whole range of design possibilities for different segments thanks to their easy application, with the hole on top requiring only a jump ring/pinch bail with a chain or cord. Because of the diverse range of sizes available, Pendants are ideal for creating jewelry sets such as necklace, bracelet, and earrings.

Pendants

SUMMARY

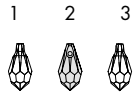

6000
11x5.5, 13x6.5, 15x7.5,
22x11, 28x14 mm

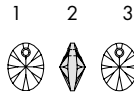

6028
8, 10, 12, 18 mm

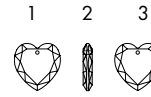

6225
10, 18, 28 mm



6002
10x7, 15x11.5 mm

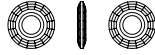

6039
25, 38 mm



6228
10.3x10, 14.4x14,
18x17.5, 28, 40 mm



6007
7x4, 9x5 mm



6040
20, 30, 40 mm



6240
12, 17, 27, 37 mm



6010
11x5.5, 13x6.5,
17x8.5, 21x10.5,
50x21.5 mm



6041
18, 28, 38 mm



6260
17, 27, 37 mm



6012
11x10, 15.4x14 mm



6049
20, 30 mm



6261
17, 27, 36 mm



6015
17, 21, 50 mm



6090
16x11, 22x15 mm



6262
17, 26, 34 mm



6016/G
30, 56 mm



6100
24x12 mm



6264
18, 28, 36 mm



6017/G
30, 56 mm



6106
16, 22, 28, 38, 50 mm



6320
14, 19, 27 mm



6018/G
35 mm



6110
30x14, 40x18 mm

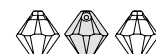

6328
6, 8, 10 mm



6019/G
35 mm



6128
8, 10, 12 mm



6401
8, 12 mm



6020
18, 30, 37 mm



6150
30, 50 mm



6428
6, 8, 12 mm



6022
14, 24, 33 mm



6210
12, 17 mm



6460
20 mm



6026
13, 20, 27 mm



6215
18 mm



6470
32, 40, 48 mm

1 Front view 2 Side view 3 Back view

If "1 Front view" or "3 Back view" highlighted in grey: the surface effect is applied on the respective side.

If "2 Side view" highlighted in grey: not defined on which side the surface effect is applied (for all symmetric and some asymmetric articles).

If all views are highlighted in grey, the effect is applied all over the marked surface.

Pendants

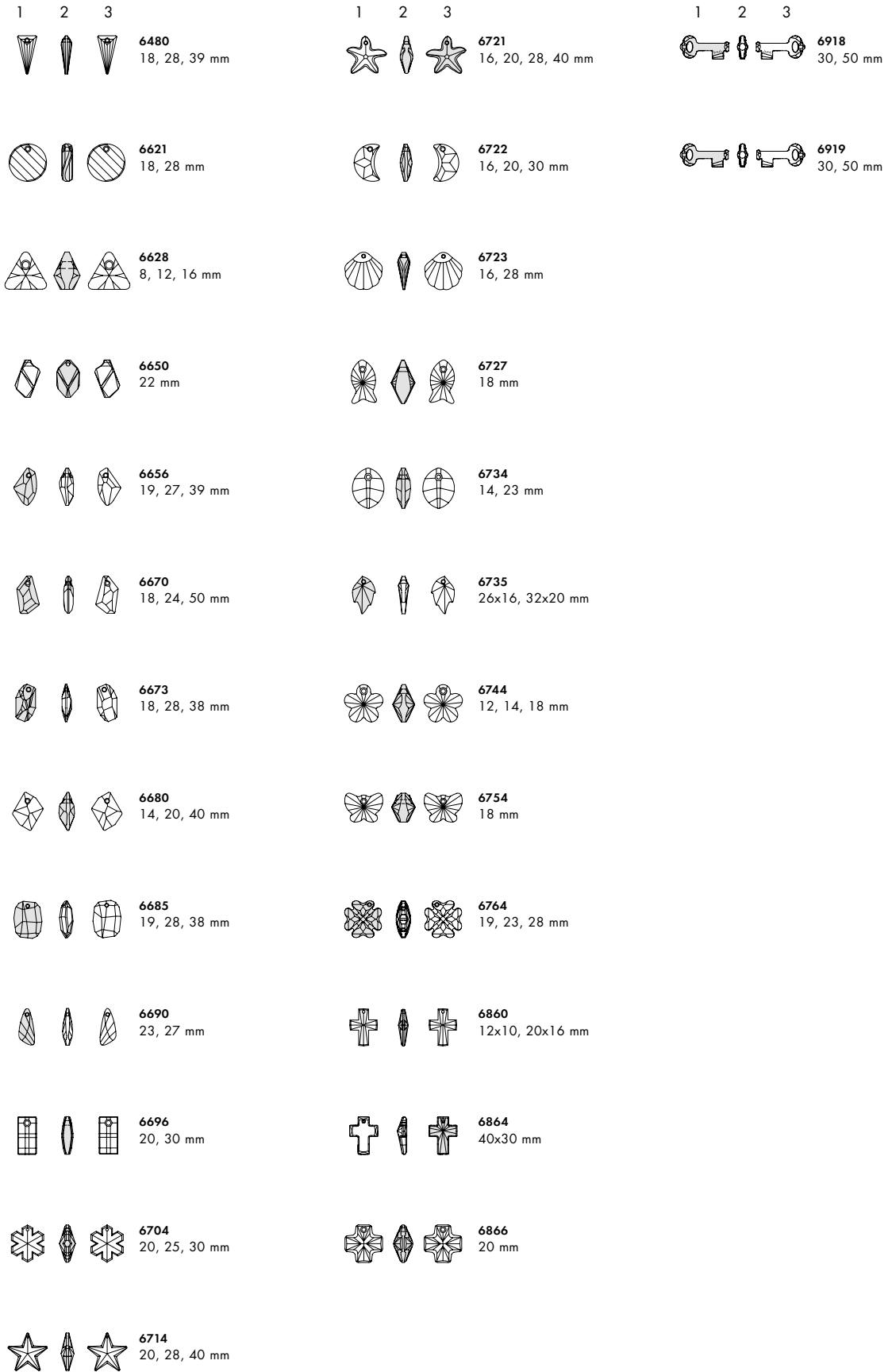

1 Front view 2 Side view 3 Back view

If "1 Front view" or "3 Back view" highlighted in grey: the surface effect is applied on the respective side.

If "2 Side view" highlighted in grey: not defined on which side the surface effect is applied (for all symmetric and some asymmetric articles).

6721: 16, 20 mm: no defined side for surface effect; 28, 40 mm surface effect on "3 Back view".

6864: Reverse effect "V" is the standard version and therefore highlighted.

Pendants

6000

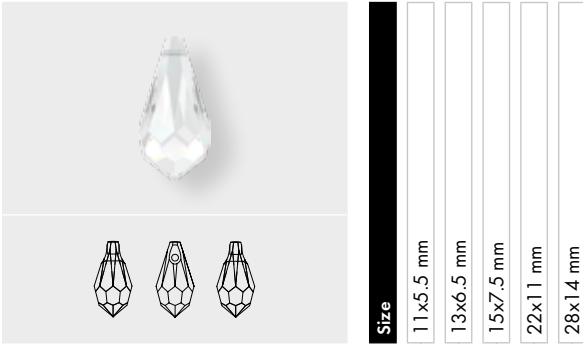

Crystal	11x5.5 mm	13x6.5 mm	15x7.5 mm	22x11 mm	28x14 mm
Crystal (001)	■	■	■	■	■
Colors					
Plain Colors					
Amethyst (204)	■				
Aquamarine (202)	■				
Emerald (205)	■				
Jet (280)	■	■	■		
Light Siam (227)	■				
Light Silk F (261)	■	■	■		
Light Turquoise (263)	■	■	■		
Rose (209)	■				
Sapphire (206)	■				
Siam (208)	■	■	■		
Tanzanite (539)	■				
Topaz (203)	■				
Crystal Effects					
Transparent Effects					
Crystal AB (001 AB)	■	■	■	■	■
Crystal Blue Shade (001 BLSH)	■	■	■		
Crystal Lilac Shadow (001 LISH)	■	■	■		

6002

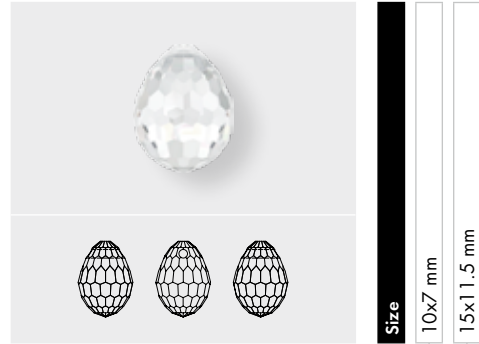

Crystal	10x7 mm	15x11.5 mm
Crystal (001)	■	■
Crystal Effects		
Transparent Effects		
Crystal AB (001 AB)	■	■

6007 Small Briolette Pendant

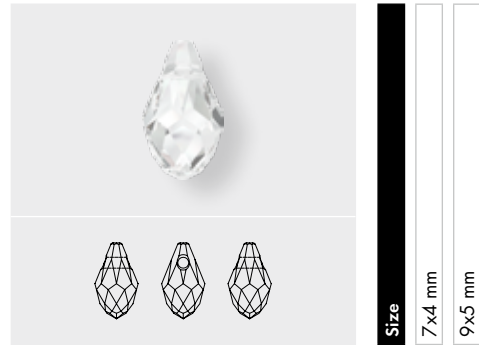

Crystal	7x4 mm	9x5 mm
Crystal (001)	■	■
Crystal Effects		
Transparent Effects		
Crystal AB (001 AB)	■	■
Crystal Golden Shadow (001 GSHA)	■	■

Pendants

6010 Briolette Pendant



Size	11x5.5 mm	13x6.5 mm	17x8.5 mm	21x10.5 mm	50x21.5 mm
------	-----------	-----------	-----------	------------	------------

Crystal

Crystal (001)	■	■	■	■	■
---------------	---	---	---	---	---

Colors

Plain Colors

Amethyst (204)	■	■	■		
Aquamarine (202)	■	■	■		
Dark Indigo (288)	■				
Dark Moss Green (260)	■	■			
Denim Blue (266)	■	■			
Erinite (360)	■	■	■		
Fuchsia (502)	■	■	■		
Indian Pink (289)	■				
Jet (280)	■	■			
Light Amethyst (212)	■	■	■		
Light Colorado Topaz (246)	■	■	■		
Light Rose (223)	■	■	■		
Light Sapphire (211)	■	■			
Light Silk (261)	■	■			
Light Turquoise (263)	■	■			
Padparadscha (542)	■	■			
Peridot (214)	■	■			
Provence Lavender (283)	■				
Rose Peach (262)	■	■			
Siam (208)	■	■			
Tanzanite (539)	■	■	■		
Tangerine (259)	■	■			
Opal Colors					
Chrysolite Opal (294)	■	■			
Crystal Blend Colors					
Burgundy-Blue Zircon Blend (723)	■	■			
Crystal-Montana Blend (725)	■	■			
Fern Green-Topaz Blend (724)	■	■			
Provence Lavender-Chrysolite Blend (726)	■	■			



Size	11x5.5 mm	13x6.5 mm	17x8.5 mm	21x10.5 mm	50x21.5 mm
------	-----------	-----------	-----------	------------	------------

Crystal Effects

Transparent Effects

Crystal AB (001 AB)	■	■	■	■	■
Crystal Antique Pink (001 ANTP)	■	■			
Crystal Astral Pink (001 API)	■	■			
Crystal Blue Shade (001 BLSH)	■	■			
Crystal Golden Shadow (001 GSHA)	■	■	■	■	
Crystal Lilac Shadow (001 LISH)	■	■			
Crystal Luminous Green (001 LUMG)	■	■			
Crystal Silver Night (001 SINI)	■	■			
Crystal Silver Shade (001 SSHA)	■	■	■	■	
Metallic Effects					
Crystal Iridescent Green (001 IRIG)	■	■			
Crystal Patina					
Crystal Black Patina (001 BLAPA)	■	■	■		
Crystal Gold Patina (001 GOLPA)	■	■	■		
Crystal Rose Patina (001 ROSPA)	■	■	■		
Crystal Silver Patina (001 SILPA)	■	■	■		
Crystal White Patina (001 WHIPA)	■	■	■		

Pendants

6012 Flat Briolette Pendant

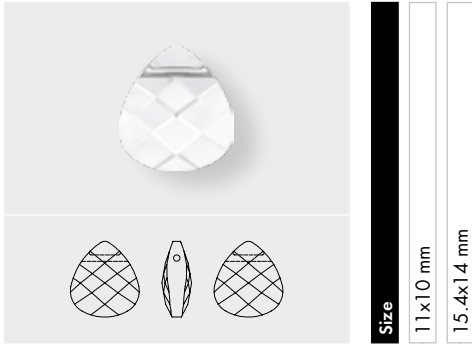

Size

11 x 10 mm

15.4 x 14 mm

Crystal

Crystal (001)

Colors

Plain Colors

Aquamarine (202)

Jet (280)

Olivine (228)

Ruby (501)

Crystal Effects

Transparent Effects

Crystal AB (001 AB)

Crystal Golden Shadow (001 GSHA)

6015 Polygon Drop

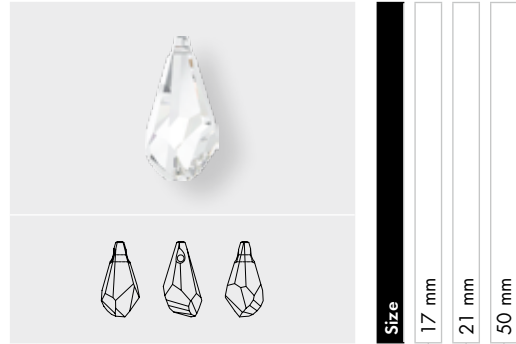

Size

17 mm

21 mm

50 mm

Crystal

Crystal (001)

Crystal Effects

Transparent Effects

Crystal AB (001 AB)

Crystal Golden Shadow (001 GSHA)

Pendants

6016/G The Grand Crystalactite partly frosted



Crystal		
Crystal (001)	<input type="checkbox"/>	<input type="checkbox"/>
Colors		
Plain Colors		
Jet (280)	<input type="checkbox"/>	<input type="checkbox"/>
Crystal Effects		
Transparent Effects		
Crystal AB V (001 AB V)	<input type="checkbox"/>	<input type="checkbox"/>
Crystal Antique Pink V (001 ANTP V)	<input type="checkbox"/>	<input type="checkbox"/>
Crystal Bermuda Blue P (001 BBL)*	<input type="checkbox"/>	<input type="checkbox"/>
Crystal Blue Shade V (001 BLSH V)	<input type="checkbox"/>	<input type="checkbox"/>
Crystal Bronze Shade V (001 BRSH V)	<input type="checkbox"/>	<input type="checkbox"/>
Crystal Copper V (001 COP V)	<input type="checkbox"/>	<input type="checkbox"/>
Crystal Golden Shadow V (001 GSHA V)	<input type="checkbox"/>	<input type="checkbox"/>
Crystal Silver Night (001 SINI)	<input type="checkbox"/>	<input type="checkbox"/>
Crystal Silver Shade V (001 SSHA V)	<input type="checkbox"/>	<input type="checkbox"/>
Crystal Vitrail Light P (001 VL)*	<input type="checkbox"/>	<input type="checkbox"/>
Crystal Vitrail Medium P (001 VM)*	<input type="checkbox"/>	<input type="checkbox"/>
Metallic Effects		
Crystal Comet Argent Light V P (001 CAL V)*	<input type="checkbox"/>	<input type="checkbox"/>

6017/G Crystalactite Pendant grand partly frosted



Crystal		
Crystal (001)	<input type="checkbox"/>	<input type="checkbox"/>
Colors		
Plain Colors		
Jet (280)	<input type="checkbox"/>	<input type="checkbox"/>
Crystal Effects		
Transparent Effects		
Crystal AB V (001 AB V)	<input type="checkbox"/>	<input type="checkbox"/>
Crystal Antique Pink V (001 ANTP V)	<input type="checkbox"/>	<input type="checkbox"/>
Crystal Bermuda Blue P (001 BBL)*	<input type="checkbox"/>	<input type="checkbox"/>
Crystal Blue Shade V (001 BLSH V)	<input type="checkbox"/>	<input type="checkbox"/>
Crystal Bronze Shade V (001 BRSH V)	<input type="checkbox"/>	<input type="checkbox"/>
Crystal Copper V (001 COP V)	<input type="checkbox"/>	<input type="checkbox"/>
Crystal Golden Shadow V (001 GSHA V)	<input type="checkbox"/>	<input type="checkbox"/>
Crystal Silver Night (001 SINI)	<input type="checkbox"/>	<input type="checkbox"/>
Crystal Silver Shade V (001 SSHA V)	<input type="checkbox"/>	<input type="checkbox"/>
Crystal Vitrail Light P (001 VL)*	<input type="checkbox"/>	<input type="checkbox"/>
Crystal Vitrail Medium P (001 VM)*	<input type="checkbox"/>	<input type="checkbox"/>
Metallic Effects		
Crystal Comet Argent Light V P (001 CAL V)*	<input type="checkbox"/>	<input type="checkbox"/>

* For details about the „protective layer“ please refer to page 24.

Pendants

6018/G The Petite Crystalactite partly frosted



- Crystal**
- Crystal (001)
- Colors**
- Plain Colors**
- Jet (280)
- Crystal Effects**
- Transparent Effects**
- Crystal AB V (001 AB V)
- Crystal Antique Pink V (001 ANTP V)
- Crystal Bermuda Blue P (001 BBL)*
- Crystal Blue Shade V (001 BLSH V)
- Crystal Bronze Shade V (001 BRSH V)
- Crystal Copper V (001 COP V)
- Crystal Golden Shadow V (001 GSHA V)
- Crystal Silver Night (001 SINI)
- Crystal Silver Shade V (001 SSHA V)
- Crystal Vitrail Light P (001 VL)*
- Crystal Vitrail Medium P (001 VM)*
- Metallic Effects**
- Crystal Comet Argent Light V P (001 CAL V)*

6019/G Crystalactite Pendant petite partly frosted



- Crystal**
- Crystal (001)
- Colors**
- Plain Colors**
- Jet (280)
- Crystal Effects**
- Transparent Effects**
- Crystal AB V (001 AB V)
- Crystal Antique Pink V (001 ANTP V)
- Crystal Bermuda Blue P (001 BBL)*
- Crystal Blue Shade V (001 BLSH V)
- Crystal Bronze Shade V (001 BRSH V)
- Crystal Copper V (001 COP V)
- Crystal Golden Shadow V (001 GSHA V)
- Crystal Silver Night (001 SINI)
- Crystal Silver Shade V (001 SSHA V)
- Crystal Vitrail Light P (001 VL)*
- Crystal Vitrail Medium P (001 VM)*
- Metallic Effects**
- Crystal Comet Argent Light V P (001 CAL V)*

* For details about the „protective layer“ please refer to page 24.

Pendants

6020 Helix Pendant



Crystal	18 mm	30 mm	37 mm
Crystal (001)	■	■	■
Crystal Effects			
Transparent Effects			
Crystal AB (001 AB)	■	■	■
Crystal Golden Shadow (001 GSHA)	■	■	■
Crystal Lilac Shadow (001 LISH)	■	■	■
Crystal Red Magma (001 REDM)	■	■	■
Crystal Silver Shade (001 SSHA)	■	■	■

6022 XIRIUS Raindrop Pendant

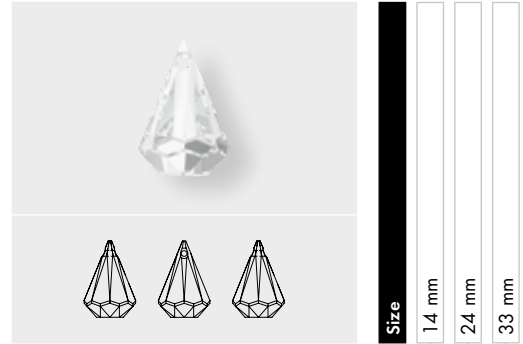

Crystal	14 mm	24 mm	33 mm
Crystal (001)	■	■	■
Colors			
Plain Colors			
Jet (280)	■	■	■
Crystal Effects			
Transparent Effects			
Crystal AB (001 AB)	■	■	■
Crystal Blue Shade (001 BLSH)	■	■	■
Crystal Bronze Shade (001 BRSH)	■	■	■
Crystal Golden Shadow (001 GSHA)	■	■	■
Crystal Luminous Green (001 LUMG)	■	■	■
Crystal Red Magma (001 REDM)	■	■	■
Crystal Satin (001 SAT)	■	■	■

Pendants

6026 Cabochette Pendant



Size	13 mm	20 mm	27 mm
-------------	-------	-------	-------

Crystal			
Crystal (001)	<input type="checkbox"/>	<input type="checkbox"/>	<input type="checkbox"/>
Colors			
Plain Colors			
Amethyst (204)	<input type="checkbox"/>	<input type="checkbox"/>	<input type="checkbox"/>
Black Diamond (215)	<input type="checkbox"/>	<input type="checkbox"/>	<input type="checkbox"/>
Dark Moss Green (260)	<input type="checkbox"/>	<input type="checkbox"/>	<input type="checkbox"/>
Fern Green (291)	<input type="checkbox"/>	<input type="checkbox"/>	<input type="checkbox"/>
Jet (280)	<input type="checkbox"/>	<input type="checkbox"/>	<input type="checkbox"/>
Light Silk (261)	<input type="checkbox"/>	<input type="checkbox"/>	<input type="checkbox"/>
Light Topaz (226)	<input type="checkbox"/>	<input type="checkbox"/>	<input type="checkbox"/>
Light Turquoise (263)	<input type="checkbox"/>	<input type="checkbox"/>	<input type="checkbox"/>
Crystal Effects			
Transparent Effects			
Crystal Blue Shade (001 BLSH)	<input type="checkbox"/>	<input type="checkbox"/>	<input type="checkbox"/>
Crystal Bronze Shade (001 BRSH)	<input type="checkbox"/>	<input type="checkbox"/>	<input type="checkbox"/>
Crystal Golden Shadow (001 GSXA)	<input type="checkbox"/>	<input type="checkbox"/>	<input type="checkbox"/>
Crystal Lilac Shadow (001 LISH)	<input type="checkbox"/>	<input type="checkbox"/>	<input type="checkbox"/>
Crystal Luminous Green (001 LUMG)	<input type="checkbox"/>	<input type="checkbox"/>	<input type="checkbox"/>
Crystal Satin (001 SAT)	<input type="checkbox"/>	<input type="checkbox"/>	<input type="checkbox"/>
Crystal Silver Shade (001 SSHA)	<input type="checkbox"/>	<input type="checkbox"/>	<input type="checkbox"/>
Metallic Effects			
Crystal Iridescent Green (001 IRIG)	<input type="checkbox"/>	<input type="checkbox"/>	<input type="checkbox"/>

6028 XILION Oval Pendant

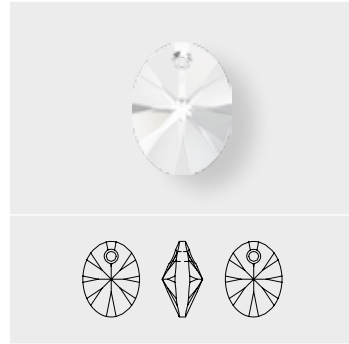

Size	8 mm	10 mm	12 mm	18 mm
-------------	------	-------	-------	-------

Crystal				
Crystal (001)	<input type="checkbox"/>	<input type="checkbox"/>	<input type="checkbox"/>	<input type="checkbox"/>
Colors				
Plain Colors				
Amethyst (204)	<input type="checkbox"/>	<input type="checkbox"/>	<input type="checkbox"/>	<input type="checkbox"/>
Dark Moss Green (260)	<input type="checkbox"/>	<input type="checkbox"/>	<input type="checkbox"/>	<input type="checkbox"/>
Erinite (360)	<input type="checkbox"/>	<input type="checkbox"/>	<input type="checkbox"/>	<input type="checkbox"/>
Indicolite (379)	<input type="checkbox"/>	<input type="checkbox"/>	<input type="checkbox"/>	<input type="checkbox"/>
Jet (280)	<input type="checkbox"/>	<input type="checkbox"/>	<input type="checkbox"/>	<input type="checkbox"/>
Light Rose (223)	<input type="checkbox"/>	<input type="checkbox"/>	<input type="checkbox"/>	<input type="checkbox"/>
Light Silk (261)	<input type="checkbox"/>	<input type="checkbox"/>	<input type="checkbox"/>	<input type="checkbox"/>
Montana (207)	<input type="checkbox"/>	<input type="checkbox"/>	<input type="checkbox"/>	<input type="checkbox"/>
Rose (209)	<input type="checkbox"/>	<input type="checkbox"/>	<input type="checkbox"/>	<input type="checkbox"/>
Sunflower (292)	<input type="checkbox"/>	<input type="checkbox"/>	<input type="checkbox"/>	<input type="checkbox"/>
Tangerine (259)	<input type="checkbox"/>	<input type="checkbox"/>	<input type="checkbox"/>	<input type="checkbox"/>
Crystal Effects				
Transparent Effects				
Crystal AB (001 AB)	<input type="checkbox"/>	<input type="checkbox"/>	<input type="checkbox"/>	<input type="checkbox"/>
Crystal Astral Pink (001 API)	<input type="checkbox"/>	<input type="checkbox"/>	<input type="checkbox"/>	<input type="checkbox"/>
Crystal Blue Shade (001 BLSH)	<input type="checkbox"/>	<input type="checkbox"/>	<input type="checkbox"/>	<input type="checkbox"/>
Crystal Golden Shadow (001 GSXA)	<input type="checkbox"/>	<input type="checkbox"/>	<input type="checkbox"/>	<input type="checkbox"/>
Crystal Lilac Shadow (001 LISH)	<input type="checkbox"/>	<input type="checkbox"/>	<input type="checkbox"/>	<input type="checkbox"/>
Crystal Luminous Green (001 LUMG)	<input type="checkbox"/>	<input type="checkbox"/>	<input type="checkbox"/>	<input type="checkbox"/>
Crystal Silver Night (001 SINI)	<input type="checkbox"/>	<input type="checkbox"/>	<input type="checkbox"/>	<input type="checkbox"/>
Crystal Vitrail Light P (001 VL)*	<input type="checkbox"/>	<input type="checkbox"/>	<input type="checkbox"/>	<input type="checkbox"/>
Metallic Effects				
Crystal Iridescent Green (001 IRIG)	<input type="checkbox"/>	<input type="checkbox"/>	<input type="checkbox"/>	<input type="checkbox"/>
Crystal Rose Gold (001 ROGL)	<input type="checkbox"/>	<input type="checkbox"/>	<input type="checkbox"/>	<input type="checkbox"/>
Crystal Rose Gold 2x (001 ROGL2X)	<input type="checkbox"/>	<input type="checkbox"/>	<input type="checkbox"/>	<input type="checkbox"/>

* For details about the „protective layer“ please refer to page 24.

Pendants

6039 Disk Pendant



Crystal	
<input type="checkbox"/> Crystal (001)	<input type="checkbox"/>
Colors	
Plain Colors	
<input type="checkbox"/> Aquamarine (202)	<input type="checkbox"/>
Crystal Effects	
Transparent Effects	
<input type="checkbox"/> Crystal Astral Pink (001 API)	<input type="checkbox"/>
<input type="checkbox"/> Crystal Bermuda Blue P (001 BBL)*	<input type="checkbox"/>
<input type="checkbox"/> Crystal Golden Shadow (001 GSHA)	<input type="checkbox"/>
<input type="checkbox"/> Crystal Lilac Shadow (001 LISH)	<input type="checkbox"/>
<input type="checkbox"/> Crystal Luminous Green (001 LUMG)	<input type="checkbox"/>
<input type="checkbox"/> Crystal Red Magma (001 REDM)	<input type="checkbox"/>
<input type="checkbox"/> Crystal Silver Night (001 SINI)	<input type="checkbox"/>
Metallic Effects	
<input type="checkbox"/> Crystal Iridescent Green (001 IRIG)	<input type="checkbox"/>

6040 Helios Pendant

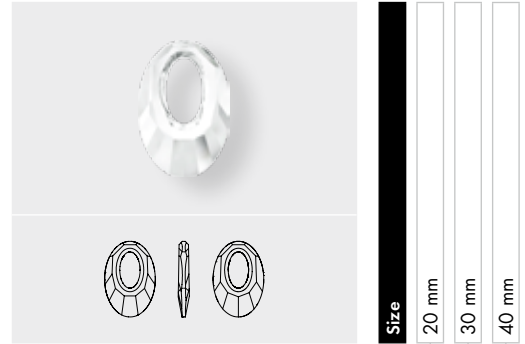

Crystal	
<input type="checkbox"/> Crystal (001)	<input type="checkbox"/>
Colors	
Plain Color	
<input type="checkbox"/> Indicolite (379)	<input type="checkbox"/>
Crystal Effects	
Transparent Effects	
<input type="checkbox"/> Crystal AB (001 AB)	<input type="checkbox"/>
<input type="checkbox"/> Crystal Antique Pink (001 ANTP)	<input type="checkbox"/>
<input type="checkbox"/> Crystal Astral Pink (001 API)	<input type="checkbox"/>
<input type="checkbox"/> Crystal Blue Shade (001 BLSH)	<input type="checkbox"/>
<input type="checkbox"/> Crystal Golden Shadow (001 GSHA)	<input type="checkbox"/>
<input type="checkbox"/> Crystal Lilac Shadow (001 LISH)	<input type="checkbox"/>
<input type="checkbox"/> Crystal Luminous Green (001 LUMG)	<input type="checkbox"/>
<input type="checkbox"/> Crystal Silver Night (001 SINI)	<input type="checkbox"/>
<input type="checkbox"/> Crystal Vitrail Medium P (001 VM)*	<input type="checkbox"/>
Metallic Effects	
<input type="checkbox"/> Crystal Comet Argent Light V P (001 CAL V)*	<input type="checkbox"/>
<input type="checkbox"/> Crystal Iridescent Green (001 IRIG)	<input type="checkbox"/>
Crystal Patina	
<input type="checkbox"/> Crystal Black Patina (001 BLAPA)	<input type="checkbox"/>
<input type="checkbox"/> Crystal Gold Patina (001 GOLPA)	<input type="checkbox"/>
<input type="checkbox"/> Crystal Rose Patina (001 ROSPA)	<input type="checkbox"/>
<input type="checkbox"/> Crystal Silver Patina (001 SILPA)	<input type="checkbox"/>
<input type="checkbox"/> Crystal White Patina (001 WHIPA)	<input type="checkbox"/>

Pendants

6041 Victory Pendant

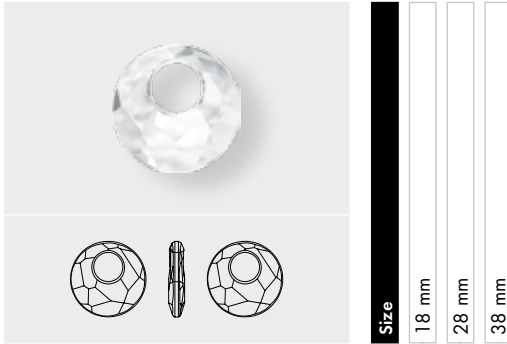

Crystal	18 mm	28 mm	38 mm
Crystal (001)	■	■	■
Colors			
Plain Colors			
Aquamarine (202)	■	■	■
Jet (280)	■	■	■
Crystal Effects			
Transparent Effects			
Crystal AB (001 AB)	■	■	■
Crystal Antique Pink (001 ANTP)	■	■	■
Crystal Bronze Shade (001 BRSH)	■	■	■
Crystal Golden Shadow (001 GSHA)	■	■	■
Crystal Lilac Shadow (001 LISH)	■	■	■
Crystal Red Magma (001 REDM)	■	■	■
Crystal Satin (001 SAT)	■	■	■
Metallic Effects			
Crystal Iridescent Green (001 IRIG)	■	■	■

6049

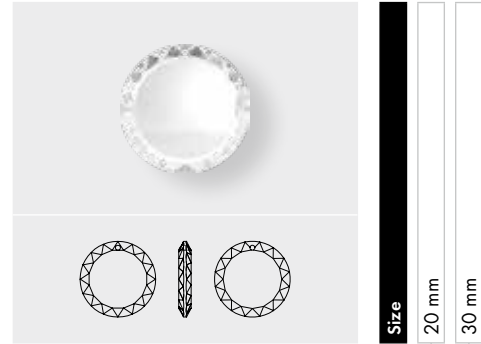

Crystal	20 mm	30 mm
Crystal (001)	■	■

Pendants

6090 Baroque Pendant

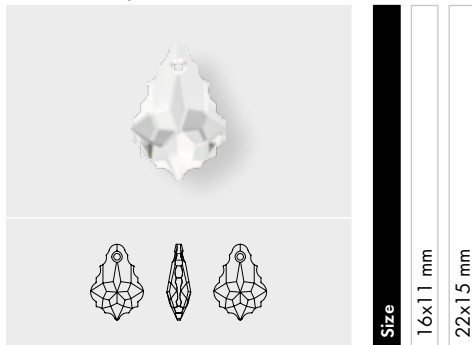

Size

16x11 mm

22x15 mm

Crystal

Crystal (001)

Colors

Plain Colors

Amethyst (204)

Aquamarine (202)

Black Diamond (215)

Jet (280)

Ruby (501)

Crystal Effects

Transparent Effects

Crystal AB (001 AB)

Crystal Golden Shadow (001 GSHA)

6100

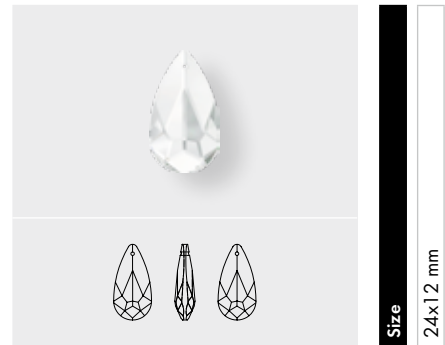

Size

24x12 mm

Crystal

Crystal (001)

Colors

Plain Colors

Fireopal (237)

Crystal Effects

Transparent Effects

Crystal AB (001 AB)

Crystal Bermuda Blue (001 BBL)

Crystal Vitrail Light (001 VL)

Crystal Vitrail Medium (001 VM)

Pendants

6106 Pear-shaped Pendant

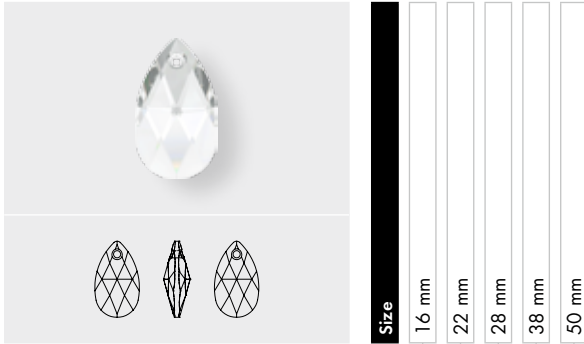

	16 mm	22 mm	28 mm	38 mm	50 mm
Crystal					
Crystal (001)	■	■	■	■	■
Colors					
Plain Colors					
Aquamarine (202)	■	■			
Dark Moss Green (260)	■	■			
Jet (280)	■	■			
Light Rose (223)	■	■			
Peridot (214)	■	■			
Ruby (501)	■	■			
Tanzanite (539)	■	■			
Crystal Blend Colors					
Amethyst Blend (721)	■	■			
Burgundy-Blue Zircon Blend (723)	■	■			
Crystal-Montana Blend (725)	■	■			
Fern Green-Topaz Blend (724)	■	■			
Provence Lavender-Chrysolite Blend (726)	■	■			
Crystal Effects					
Transparent Effects					
Crystal AB (001 AB)	■	■	■		
Crystal Antique Pink (001 ANTP)	■	■	■		
Crystal Astral Pink (001 API)	■	■	■		
Crystal Blue Shade (001 BLSH)	■	■	■		
Crystal Copper (001 COP)	■	■			
Crystal Golden Shadow (001 GSHA)	■	■	■	■	
Crystal Lilac Shadow (001 LISH)	■	■	■		
Crystal Luminous Green (001 LUMG)	■	■			
Crystal Silver Night (001 SINI)	■	■	■		
Crystal Silver Shade (001 SSHA)	■	■	■		
Metallic Effects					
Crystal Iridescent Green (001 IRIG)	■	■	■		
Crystal Patina					
Crystal Black Patina (001 BLAPA)	■	■	■		
Crystal Gold Patina (001 GOLPA)	■	■	■		
Crystal Rose Patina (001 ROSPA)	■	■	■		
Crystal Silver Patina (001 SILPA)	■	■	■		
Crystal White Patina (001 WHIPA)	■	■	■		

6110 Navette Pendant

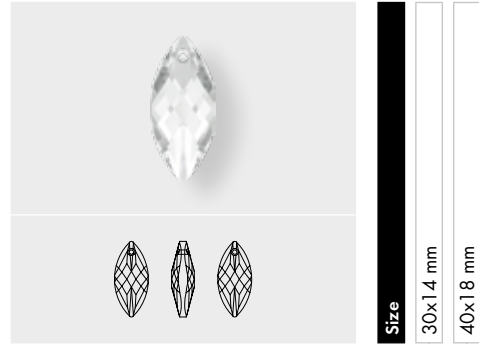

	30x14 mm	40x18 mm
Crystal		
Crystal (001)	■	■
Crystal Effects		
Transparent Effects		
Crystal Golden Shadow (001 GSHA)	■	■
Crystal Silver Shade (001 SSHA)	■	■

Pendants

6128 XILION Mini Pear Pendant

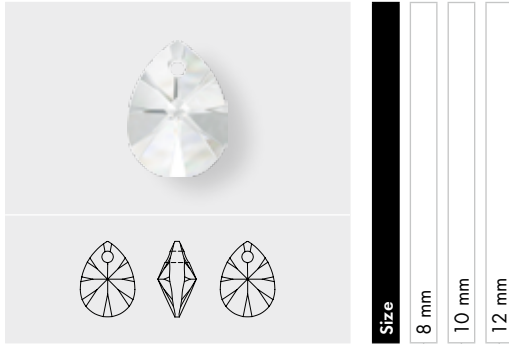

Crystal	8 mm	10 mm	12 mm
Crystal (001)	■	■	■
Colors			
Plain Colors			
Dark Moss Green (260)	■	■	■
Denim Blue (266)	■	■	■
Jet (280)	■	■	■
Light Silk (261)	■	■	■
Tangerine (259)	■	■	■
Crystal Effects			
Transparent Effects			
Crystal AB (001 AB)	■	■	■
Crystal Astral Pink (001 API)	■	■	■
Crystal Golden Shadow (001 GSHA)	■	■	■
Metallic Effects			
Crystal Iridescent Green (001 IRIG)	■	■	■
Crystal Rose Gold (001 ROGL)	■	■	■
Crystal Rose Gold 2x (001 ROGL2X)	■	■	■

6150 Pegasus Pendant

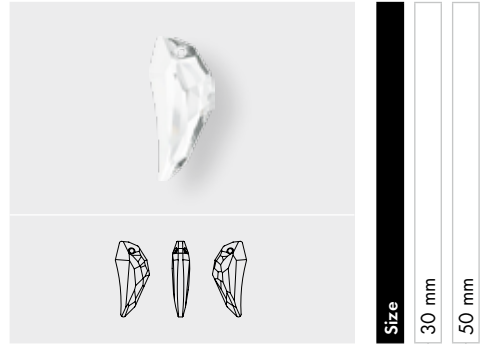

Crystal	30 mm	50 mm
Crystal (001)	■	■
Colors		
Plain Colors		
Jet (280)	■	■
Crystal Effects		
Transparent Effects		
Crystal Astral Pink (001 API)	■	■
Crystal Golden Shadow (001 GSHA)	■	■
Crystal Lilac Shadow (001 LISH)	■	■
Crystal Luminous Green (001 LUMG)	■	■
Crystal Satin (001 SAT)	■	■

Pendants

6210

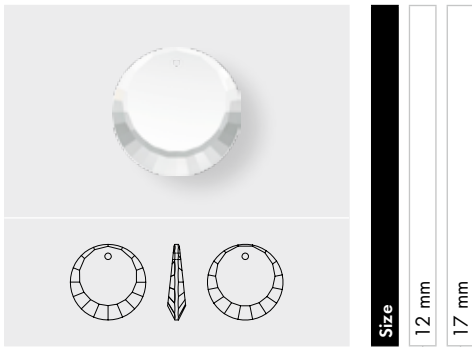

Size

12 mm

17 mm

Crystal

Crystal (001)

Crystal Effects

Transparent Effects

Crystal AB (001 AB)

6215

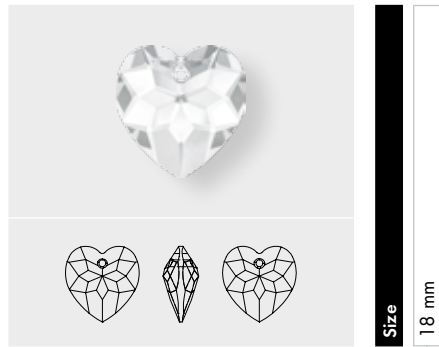

Size

18 mm

Crystal

Crystal (001)

Crystal Effects

Transparent Effects

Crystal AB (001 AB)

Crystal Astral Pink (001 API)

Crystal Bermuda Blue P (001 BBL)*

Crystal Red Magma (001 REDM)

6225

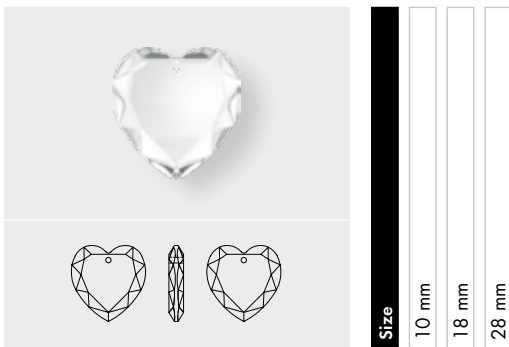

Size

10 mm

18 mm

28 mm

Crystal

Crystal (001)

* For details about the „protective layer“ please refer to page 24.

Pendants

6228 XILION Heart Pendant

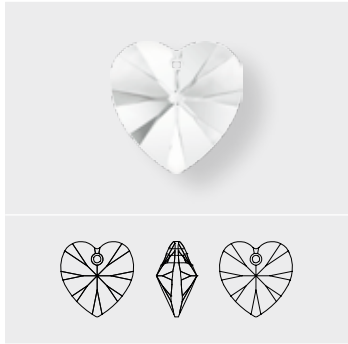

Size	10.3x10 mm	14.4x14 mm	18x17.5 mm	28 mm	40 mm
------	------------	------------	------------	-------	-------

Crystal	10.3x10 mm	14.4x14 mm	18x17.5 mm	28 mm	40 mm
Crystal (001)	■	■	■	■	■
Colors					
Plain Colors					
Amethyst (204)	■	■	■		
Aquamarine (202)	■	■	■		
Blue Zircon (229)	■	■	■		
Dark Moss Green (260)	■	■	■		
Denim Blue (266)	■	■	■		
Emerald (205)	■	■	■		
Fuchsia (502)	■	■	■		
Jet (280)	■	■	■		
Light Rose (223)	■	■	■		
Light Sapphire (211)	■	■	■	■	
Light Siam (227)	■	■	■		
Light Silk (261)	■	■	■		
Light Topaz (226)	■	■	■		
Light Turquoise (263)	■	■	■		
Padparadscha (542)	■	■	■		
Peridot (214)	■	■	■		
Provence Lavender (283)	■	■	■		
Rose (209)	■	■	■		
Sapphire (206)	■	■	■		
Siam (208)	■	■	■		
Tanzanite (539)	■	■	■		
Tangerine (259)	■	■	■		
Violet (371)	■	■	■		
Blend Colors					
Crystal-Montana Blend (Z25)	■	■			
Provence Lavender-Chrysolite Blend (Z26)	■	■			
Crystal Effects					
Transparent Effects					
Crystal AB (001 AB)	■	■	■	■	■
Crystal Antique Pink (001 ANTP)	■	■	■		
Crystal Astral Pink (001 API)	■	■	■	■	
Crystal Bermuda Blue (001 BBL)	■	■	■		
Crystal Bermuda Blue P (001 BBL)*				■	
Crystal Blue Shade (001 BLSH)	■	■	■	■	
Crystal Golden Shadow (001 GSXA)	■	■	■	■	■
Crystal Heliotrope (001 HEL)	■	■	■		
Crystal Lilac Shadow (001 LISH)	■	■	■		

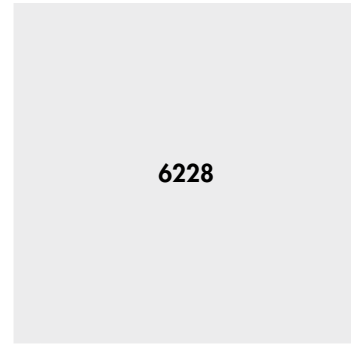

Size	10.3x10 mm	14.4x14 mm	18x17.5 mm	28 mm	40 mm
------	------------	------------	------------	-------	-------

Crystal	10.3x10 mm	14.4x14 mm	18x17.5 mm	28 mm	40 mm
Crystal Luminous Green (001 LUMG)	■	■	■	■	
Crystal Moonlight (001 MOL)	■	■	■	■	
Crystal Silver Night (001 SINI)	■	■	■	■	
Crystal Silver Shade (001 SSHA)	■	■	■	■	
Crystal Vitrail Light (001 VL)	■	■	■		
Crystal Vitrail Medium (001 VM)	■	■	■		
Metallic Effects					
Crystal Iridescent Green (001 IRIG)	■	■	■	■	
Crystal Rose Gold (001 ROGL)	■	■	■		
Crystal Rose Gold 2x (001 ROGL2X)	■	■	■		
Crystal Patina					
Crystal Black Patina (001 BLAPA)	■	■	■		
Crystal Gold Patina (001 GOLPA)	■	■	■		
Crystal Rose Patina (001 ROSPA)	■	■	■		
Crystal Silver Patina (001 SILPA)	■	■	■		
Crystal White Patina (001 WHIPA)	■	■	■		
Color Effects					
Transparent Effects					
Aquamarine AB (202 AB)	■	■	■		
Blue Zircon AB (229 AB)	■	■	■		
Fuchsia AB (502 AB)	■	■	■		
Light Rose AB (223 AB)	■	■	■		
Light Siam AB (227 AB)	■	■	■		
Light Topaz AB (226 AB)	■	■	■		
Peridot AB (214 AB)	■	■	■		
Rose AB (209 AB)	■	■	■		
Sapphire AB (206 AB)	■	■	■		
Siam AB (208 AB)	■	■	■		
Violet AB (371 AB)	■	■	■		

* For details about the „protective layer“ please refer to page 24.

Pendants

6240 Wild Heart Pendant

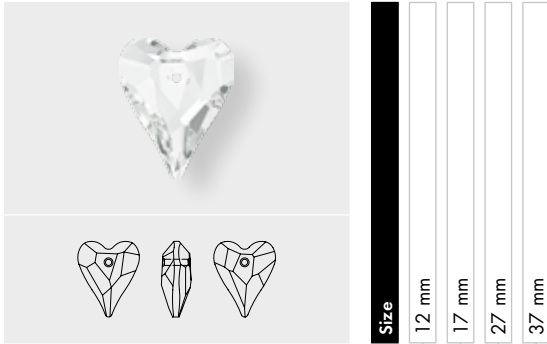

Crystal	12 mm	17 mm	27 mm	37 mm
Crystal (001)	■	■	■	■
Colors				
Plain Colors				
Aquamarine (202)	■	■	■	■
Rosaline (508)	■	■	■	■
Tanzanite (539)	■	■	■	■
Crystal Effects				
Transparent Effects				
Crystal AB (001 AB)	■	■	■	■
Crystal Antique Pink (001 ANTP)	■	■	■	■
Crystal Astral Pink (001 API)	■	■	■	■
Crystal Blue Shade (001 BLSH)	■	■	■	■
Crystal Golden Shadow (001 GSHA)	■	■	■	■
Crystal Lilac Shadow (001 LISH)	■	■	■	■
Crystal Luminous Green (001 LUMG)	■	■	■	■
Crystal Red Magma (001 REDM)	■	■	■	■
Crystal Vitrail Medium P (001 VM)*	■	■	■	■
Metallic Effects				
Crystal Comet Argent Light V P (001 CAL V)*	■	■	■	■
Crystal Iridescent Green (001 IRIG)	■	■	■	■
Crystal Patina				
Crystal Black Patina (001 BLAPA)	■	■	■	■
Crystal Gold Patina (001 GOLPA)	■	■	■	■
Crystal Rose Patina (001 ROSPA)	■	■	■	■
Crystal Silver Patina (001 SILPA)	■	■	■	■
Crystal White Patina (001 WHIPA)	■	■	■	■

6260 Crazy 4 U Heart

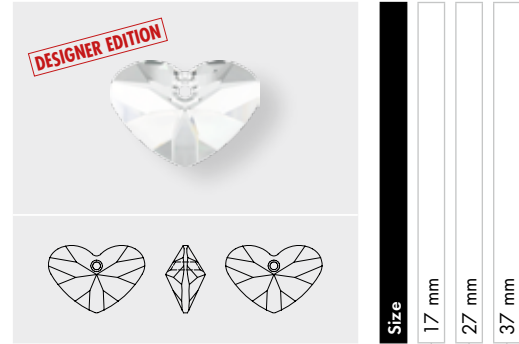

Crystal	17 mm	27 mm	37 mm
Crystal (001)	■	■	■
Crystal Effects			
Transparent Effects			
Crystal AB (001 AB)	■	■	■
Crystal Antique Pink (001 ANTP)	■	■	■
Crystal Astral Pink (001 API)	■	■	■
Crystal Golden Shadow (001 GSHA)	■	■	■
Crystal Satin (001 SAT)	■	■	■

* For details about the „protective layer“ please refer to page 24.

Pendants

6261 Devoted 2 U Heart

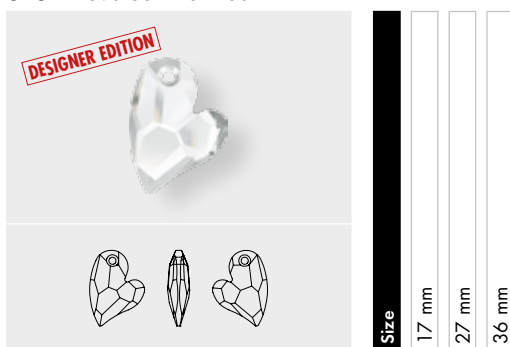

Crystal	17 mm	27 mm	36 mm
Crystal (001)	■	■	■
Colors			
Plain Colors			
Amethyst (204)	■		
Aquamarine (202)	■		
Jet (280)	■	■	
Rosaline (508)	■		
Crystal Effects			
Transparent Effects			
Crystal AB (001 AB)	■	■	■
Crystal Antique Pink (001 ANTP)	■	■	■
Crystal Astral Pink (001 API)	■	■	■
Crystal Bermuda Blue P (001 BBL)*			■
Crystal Blue Shade (001 BLSH)	■	■	■
Crystal Golden Shadow (001 GSHA)	■	■	■
Crystal Lilac Shadow (001 LISH)	■	■	■
Crystal Red Magma (001 REDM)	■	■	■
Crystal Satin (001 SAT)	■	■	
Crystal Vitrail Medium P (001 VM)*	■	■	
Metallic Effects			
Crystal Comet Argent Light V P (001 CAL V)*	■	■	

6262 Miss U Heart

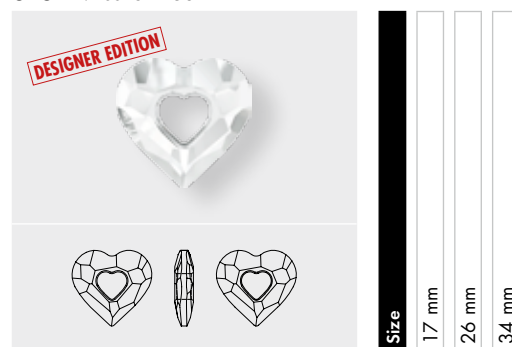

Crystal	17 mm	26 mm	34 mm
Crystal (001)	■	■	■
Colors			
Plain Colors			
Amethyst (204)	■		
Crystal Effects			
Transparent Effects			
Crystal AB (001 AB)	■	■	■
Crystal Antique Pink (001 ANTP)	■	■	■
Crystal Astral Pink (001 API)	■	■	■
Crystal Golden Shadow (001 GSHA)	■	■	■
Crystal Lilac Shadow (001 LISH)	■	■	■
Crystal Satin (001 SAT)	■	■	

* For details about the „protective layer“ please refer to page 24.

Pendants

6264 Truly in Love Heart

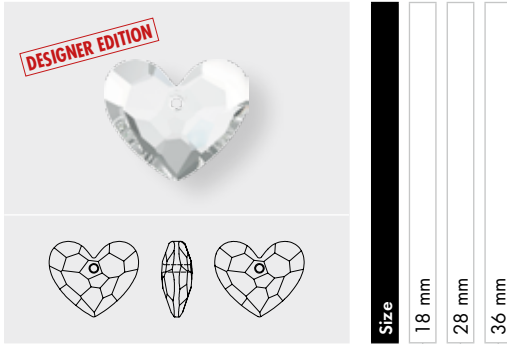

Size
18 mm
28 mm
36 mm

Crystal

Crystal (001)

Crystal Effects

Transparent Effects

Crystal AB (001 AB)

Crystal Antique Pink (001 ANTP)

Crystal Astral Pink (001 API)

Crystal Bermuda Blue P (001 BBL)*

Crystal Golden Shadow (001 GSHA)

Crystal Lilac Shadow (001 LISH)

Crystal Red Magma (001 REDM)

Crystal Satin (001 SAT)

6320 Rhombus Pendant

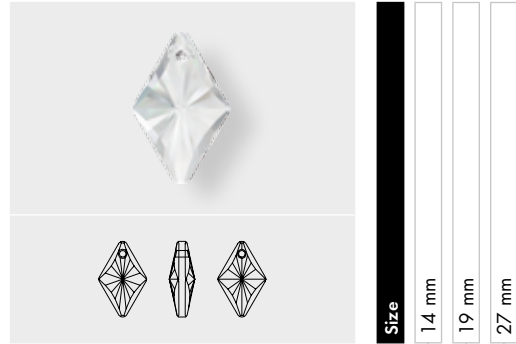

Size
14 mm
19 mm
27 mm

Crystal

Crystal (001)

Crystal Effects

Transparent Effects

Crystal AB (001 AB)

Crystal Golden Shadow (001 GSHA)

Crystal Lilac Shadow (001 LISH)

* For details about the „protective layer“ please refer to page 24.

Pendants

6328 XILION Bi-Cone Pendant

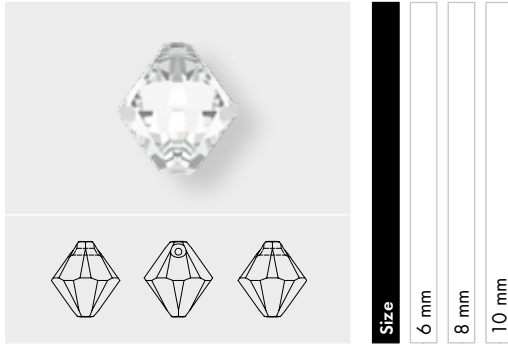

Crystal	6 mm	8 mm	10 mm
Crystal (001)	■	■	
Colors			
Plain Colors			
Aquamarine (202)	■	■	
Dark Moss Green (260)	■	■	
Light Rose (223)	■	■	
Light Silk (261)	■	■	
Light Turquoise (263)	■	■	
Provence Lavender (283)	■	■	
Rose (209)	■	■	
Tangerine (259)	■	■	
Violet (371)	■	■	
Crystal Effects			
Transparent Effects			
Crystal AB (001 AB)	■	■	
Crystal Blue Shade (001 BLSH)	■	■	
Crystal Golden Shadow (001 GSHA)	■	■	
Metallic Effects			
Crystal Iridescent Green (001 IRIG)	■	■	■
Crystal Rose Gold 2x (001 ROGL2X)	■	■	■

6401 Octagon Pendant

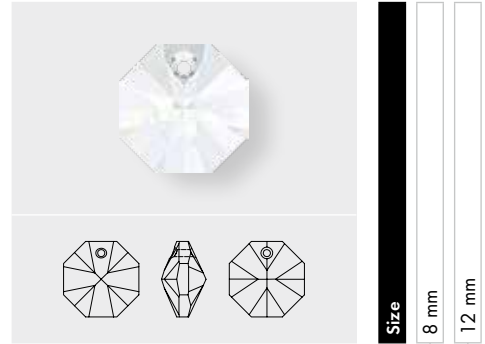

Crystal	8 mm	12 mm
Crystal (001)	■	■
Colors		
Plain Colors		
Aquamarine (202)	■	■
Light Rose (223)	■	■
Tanzanite (539)	■	■
Crystal Effects		
Transparent Effects		
Crystal AB (001 AB)	■	■
Crystal Copper (001 COP)	■	■
Crystal Golden Shadow (001 GSHA)	■	■
Crystal Silver Shade (001 SSHA)	■	■

Pendants

6428 XILION Pendant

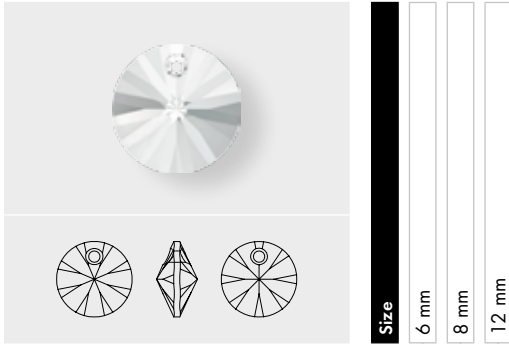

Crystal	6 mm	8 mm	12 mm
Crystal (001)	■	■	■
Colors			
Plain Colors			
Amethyst (204)	■	■	■
Aquamarine (202)	■	■	■
Dark Moss Green (260)	■	■	■
Denim Blue (266)	■	■	■
Jet (280)	■	■	■
Light Colorado Topaz (246)	■	■	■
Light Siam (227)	■	■	■
Light Silk (261)	■	■	■
Light Turquoise (263)	■	■	■
Rose (209)	■	■	■
Rose Peach (262)	■	■	■
Siam (208)	■	■	■
Tangerine (259)	■	■	■
Violet (371)	■	■	■
Crystal Effects			
Transparent Effects			
Crystal AB (001 AB)	■	■	■
Crystal Antique Pink (001 ANTP)	■	■	■
Crystal Astral Pink (001 API)	■	■	■
Crystal Blue Shade (001 BLSH)	■	■	■
Crystal Bronze Shade (001 BRSH)	■	■	■
Crystal Golden Shadow (001 GSHA)	■	■	■
Crystal Lilac Shadow (001 LISH)	■	■	■
Crystal Luminous Green (001 LUMG)	■	■	■
Crystal Silver Night (001 SINI)	■	■	■
Crystal Silver Shade (001 SSHA)	■	■	■
Metallic Effects			
Crystal Iridescent Green (001 IRIG)	■	■	■
Crystal Metallic Light Gold 2x (001 MLG2)	■	■	■
Crystal Rose Gold (001 ROGL)	■	■	■
Crystal Rose Gold 2x (001 ROGL2X)	■	■	■
Crystal Patina			
Crystal Black Patina (001 BLAPA)	■	■	■
Crystal Gold Patina (001 GOLPA)	■	■	■
Crystal Rose Patina (001 ROSPA)	■	■	■
Crystal Silver Patina (001 SILPA)	■	■	■
Crystal White Patina (001 WHIPA)	■	■	■

6460 Column Pendant

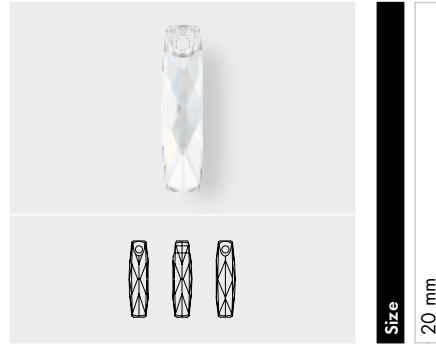

Crystal	20 mm
Crystal (001)	■
Crystal Effects	
Transparent Effects	
Crystal AB (001 AB)	■
Crystal Golden Shadow (001 GSHA)	■
Crystal Silver Shade (001 SSHA)	■

6470 Ellipse Pendant

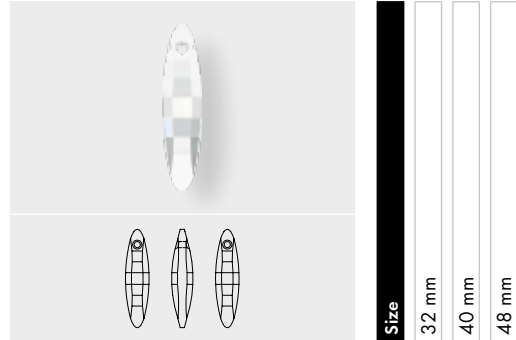

Crystal	32 mm	40 mm	48 mm
Crystal (001)	■	■	■
Colors			
Plain Colors			
Aquamarine (202)	■	■	■
Light Amethyst (212)	■	■	■
Olivine (228)	■	■	■
Crystal Effects			
Transparent Effects			
Crystal AB (001 AB)	■	■	■
Crystal Astral Pink (001 API)	■	■	■
Crystal Golden Shadow (001 GSHA)	■	■	■
Crystal Red Magma (001 REDM)	■	■	■
Crystal Satin (001 SAT)	■	■	■
Crystal Silver Shade (001 SSHA)	■	■	■
Metallic Effects			
Crystal Iridescent Green (001 IRIG)	■	■	■

Pendants

6480 Spike Pendant

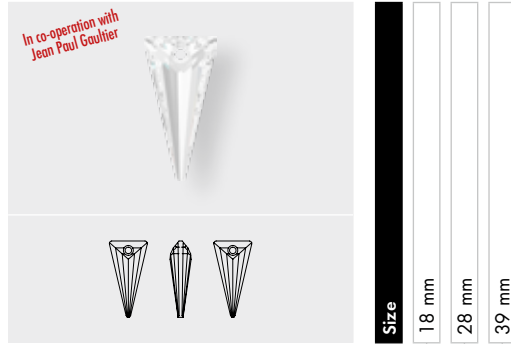

Crystal	18 mm	28 mm	39 mm
Crystal (001)	■	■	■
Colors			
Plain Colors			
Jet (280)	■	■	■
Crystal Effects			
Transparent Effects			
Crystal AB (001 AB)	■	■	■
Crystal Antique Pink (001 ANTP)	■	■	■
Crystal Astral Pink (001 API)	■	■	■
Crystal Bermuda Blue P (001 BBL)*	■	■	■
Crystal Blue Shade (001 BLSH)	■	■	■
Crystal Bronze Shade (001 BRSH)	■	■	■
Crystal Golden Shadow (001 GSHA)	■	■	■
Crystal Luminous Green (001 LUMG)	■	■	■
Crystal Red Magma (001 REDM)	■	■	■
Crystal Silver Night (001 SINI)	■	■	■
Crystal Silver Shade (001 SSHA)	■	■	■
Crystal Vitrail Medium P (001 VM)*	■	■	■
Crystal Patina			
Crystal Black Patina (001 BLAPA)	■	■	■
Crystal Gold Patina (001 GOLPA)	■	■	■
Crystal Rose Patina (001 ROSPA)	■	■	■
Crystal Silver Patina (001 SILPA)	■	■	■
Crystal White Patina (001 WHIPA)	■	■	■

6621 Twist Pendant

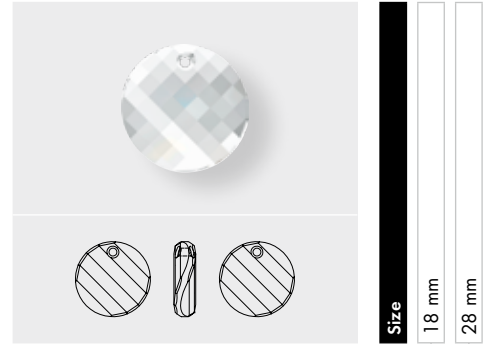

Crystal	18 mm	28 mm
Crystal (001)	■	■
Colors		
Plain Colors		
Amethyst (204)	■	■
Aquamarine (202)	■	■
Black Diamond (215)	■	■
Crystal Effects		
Transparent Effects		
Crystal Astral Pink (001 API)	■	■
Crystal Bermuda Blue P (001 BBL)*	■	■
Crystal Blue Shade (001 BLSH)	■	■
Crystal Golden Shadow (001 GSHA)	■	■
Crystal Moonlight (001 MOL)	■	■
Crystal Silver Night (001 SINI)	■	■
Crystal Silver Shade (001 SSHA)	■	■
Crystal Tabac P (001 TAB)*	■	■
Crystal Vitrail Medium P (001 VM)*	■	■
Metallic Effects		
Crystal Comet Argent Light V P (001 CAL V)*	■	■

* For details about the „protective layer“ please refer to page 24.

Pendants

6628 XILION Triangle Pendant

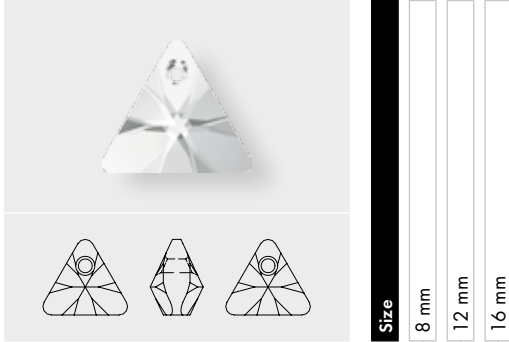

Crystal	8 mm	12 mm	16 mm
Crystal (001)	■	■	■
Colors			
Plain Colors			
Aquamarine (202)	■	■	■
Dark Moss Green (260)	■	■	■
Jet (280)	■	■	■
Light Rose (223)	■	■	■
Light Topaz (226)	■	■	■
Tangerine (259)	■	■	■
Violet (371)	■	■	■
Crystal Effects			
Transparent Effects			
Crystal AB (001 AB)	■	■	■
Crystal Bermuda Blue P (001 BBL)*	■	■	■
Crystal Blue Shade (001 BLSH)	■	■	■
Crystal Golden Shadow (001 GSHA)	■	■	■
Crystal Lilac Shadow (001 LISH)	■	■	■
Crystal Luminous Green (001 LUMG)	■	■	■
Crystal Red Magma (001 REDM)	■	■	■
Crystal Silver Night (001 SINI)	■	■	■
Crystal Silver Shade (001 SSHA)	■	■	■
Crystal Vitrail Light P (001 VL)*	■	■	■
Metallic Effects			
Crystal Iridescent Green (001 IRIG)	■	■	■

6650 Cubist Pendant

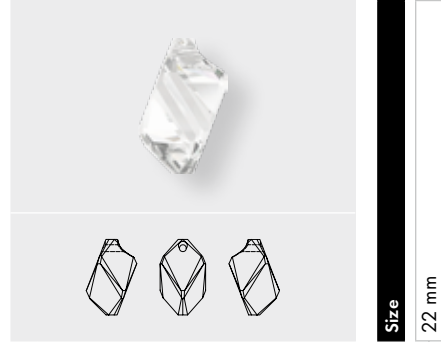

Crystal	22 mm
Crystal (001)	■
Colors	
Plain Colors	
Black Diamond (215)	■
Burgundy (515)	■
Light Amethyst (212)	■
Light Sapphire (211)	■
Peridot (214)	■
Crystal Effects	
Transparent Effects	
Crystal Golden Shadow (001 GSHA)	■
Crystal Moonlight (001 MOL)	■
Crystal Silver Shade (001 SSHA)	■

* For details about the „protective layer“ please refer to page 24.

Pendants

6656 Galactic Vertical Pendant

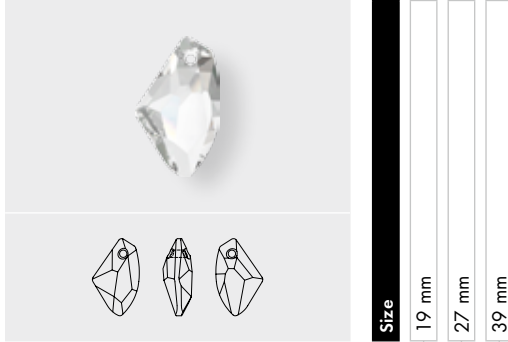

Crystal	19 mm	27 mm	39 mm
Crystal (001)	■	■	■
Colors			
Plain Colors			
Aquamarine (202)	■	■	
Jet (280)	■	■	
Light Rose (223)	■	■	
Peridot (214)	■	■	
Tanzanite (539)	■	■	
Crystal Effects			
Transparent Effects			
Crystal Antique Pink (001 ANTP)	■	■	
Crystal Astral Pink (001 API)	■	■	■
Crystal Bermuda Blue P (001 BBL)*	■	■	■
Crystal Blue Shade (001 BLSH)	■	■	■
Crystal Golden Shadow (001 GSHA)	■	■	■
Crystal Lilac Shadow (001 LISH)	■	■	■
Crystal Luminous Green (001 LUMG)	■	■	■
Crystal Moonlight (001 MOL)	■	■	■
Crystal Red Magma (001 REDM)	■	■	■
Crystal Silver Shade (001 SSHA)	■	■	■
Crystal Vitrail Medium P (001 VM)*	■	■	
Metallic Effects			
Crystal Comet Argent Light V P (001 CAL V)*	■	■	

6670 De-Art Pendant

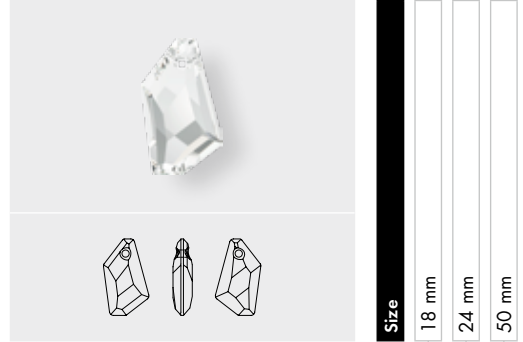

Crystal	18 mm	24 mm	50 mm
Crystal (001)	■	■	■
Colors			
Plain Colors			
Amethyst (204)	■	■	
Aquamarine (202)	■	■	
Jet (280)	■	■	■
Montana (207)	■	■	
Crystal Effects			
Transparent Effects			
Crystal AB (001 AB)	■	■	
Crystal Astral Pink (001 API)	■	■	■
Crystal Bermuda Blue P (001 BBL)*	■	■	■
Crystal Golden Shadow (001 GSHA)	■	■	■
Crystal Silver Night (001 SINI)	■	■	■

* For details about the „protective layer“ please refer to page 24.

Pendants

6673 Meteor Pendant

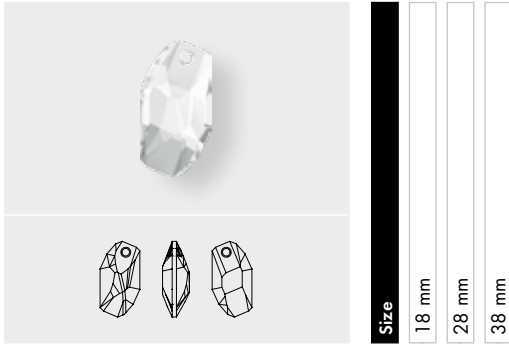

Size
18 mm
28 mm
38 mm

Crystal			
<input type="checkbox"/>	Crystal (001)	<input type="checkbox"/>	<input type="checkbox"/>
Colors			
Plain Colors			
<input type="checkbox"/>	Jet (280)	<input type="checkbox"/>	<input type="checkbox"/>
<input type="checkbox"/>	Light Turquoise (263)	<input type="checkbox"/>	<input type="checkbox"/>
<input type="checkbox"/>	Tanzanite (539)	<input type="checkbox"/>	<input type="checkbox"/>
Crystal Effects			
Transparent Effects			
<input type="checkbox"/>	Crystal AB (001 AB)	<input type="checkbox"/>	<input type="checkbox"/>
<input type="checkbox"/>	Crystal Antique Pink (001 ANTP)	<input type="checkbox"/>	<input type="checkbox"/>
<input type="checkbox"/>	Crystal Blue Shade (001 BLSH)	<input type="checkbox"/>	<input type="checkbox"/>
<input type="checkbox"/>	Crystal Golden Shadow (001 GSHA)	<input type="checkbox"/>	<input type="checkbox"/>
<input type="checkbox"/>	Crystal Lilac Shadow (001 LISH)	<input type="checkbox"/>	<input type="checkbox"/>
<input type="checkbox"/>	Crystal Luminous Green (001 LUMG)	<input type="checkbox"/>	<input type="checkbox"/>
<input type="checkbox"/>	Crystal Red Magma (001 REDM)	<input type="checkbox"/>	<input type="checkbox"/>
<input type="checkbox"/>	Crystal Silver Shade (001 SSHA)	<input type="checkbox"/>	<input type="checkbox"/>
Metallic Effects			
<input type="checkbox"/>	Crystal Iridescent Green (001 IRIG)	<input type="checkbox"/>	<input type="checkbox"/>

6680 Cosmic Pendant

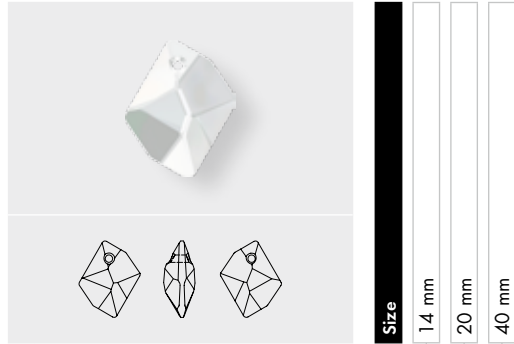

Size
14 mm
20 mm
40 mm

Crystal			
<input type="checkbox"/>	Crystal (001)	<input type="checkbox"/>	<input type="checkbox"/>
Colors			
Plain Colors			
<input type="checkbox"/>	Aquamarine (202)	<input type="checkbox"/>	<input type="checkbox"/>
<input type="checkbox"/>	Violet (371)	<input type="checkbox"/>	<input type="checkbox"/>
Crystal Effects			
Transparent Effects			
<input type="checkbox"/>	Crystal AB (001 AB)	<input type="checkbox"/>	<input type="checkbox"/>
<input type="checkbox"/>	Crystal Golden Shadow (001 GSHA)	<input type="checkbox"/>	<input type="checkbox"/>

Pendants

6685 Graphic Pendant

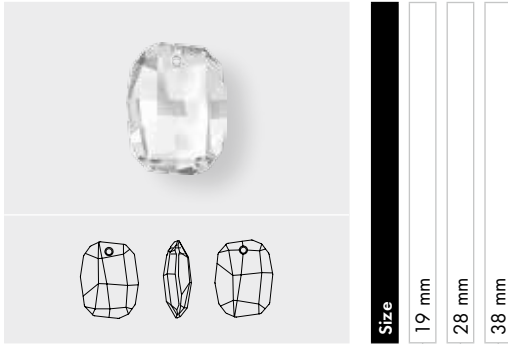

Size
19 mm
28 mm
38 mm

Crystal		
<input type="checkbox"/>	Crystal (001)	<input type="checkbox"/>
Colors		
Plain Colors		
<input type="checkbox"/>	Amethyst (204)	<input type="checkbox"/>
<input type="checkbox"/>	Aquamarine (202)	<input type="checkbox"/>
<input type="checkbox"/>	Denim Blue (266)	<input type="checkbox"/>
<input type="checkbox"/>	Emerald (205)	<input type="checkbox"/>
<input type="checkbox"/>	Light Amethyst (212)	<input type="checkbox"/>
Crystal Effects		
Transparent Effects		
<input type="checkbox"/>	Crystal AB (001 AB)	<input type="checkbox"/>
<input type="checkbox"/>	Crystal Astral Pink (001 API)	<input type="checkbox"/>
<input type="checkbox"/>	Crystal Golden Shadow (001 GSHA)	<input type="checkbox"/>
<input type="checkbox"/>	Crystal Lilac Shadow (001 LISH)	<input type="checkbox"/>
<input type="checkbox"/>	Crystal Silver Shade (001 SSHA)	<input type="checkbox"/>

6690 Wing Pendant

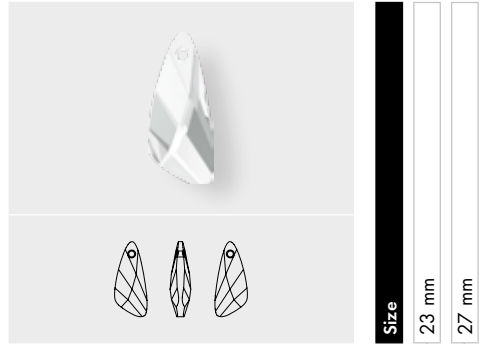

Size
23 mm
27 mm

Crystal		
<input type="checkbox"/>	Crystal (001)	<input type="checkbox"/>
Colors		
Plain Colors		
<input type="checkbox"/>	Aquamarine (202)	<input type="checkbox"/>
<input type="checkbox"/>	Capri Blue (243)	<input type="checkbox"/>
<input type="checkbox"/>	Light Rose (223)	<input type="checkbox"/>
<input type="checkbox"/>	Tanzanite (539)	<input type="checkbox"/>
Crystal Effects		
Transparent Effects		
<input type="checkbox"/>	Crystal AB (001 AB)	<input type="checkbox"/>
<input type="checkbox"/>	Crystal Astral Pink (001 API)	<input type="checkbox"/>
<input type="checkbox"/>	Crystal Golden Shadow (001 GSHA)	<input type="checkbox"/>
<input type="checkbox"/>	Crystal Silver Night (001 SINI)	<input type="checkbox"/>

Pendants

6696 Urban Pendant

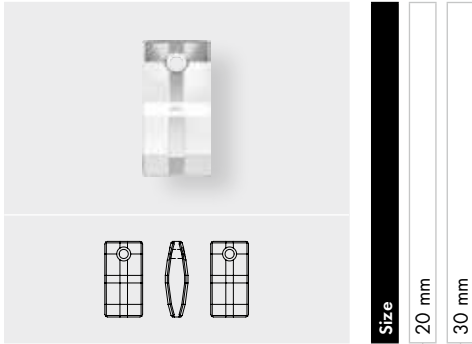

Crystal	
Crystal (001)	■ ■
Colors	
Plain Colors	
Denim Blue (266)	■ ■
Jet (280)	■ ■
Crystal Effects	
Transparent Effects	
Crystal AB (001 AB)	■ ■
Crystal Antique Pink (001 ANTP)	■ ■
Crystal Astral Pink (001 API)	■ ■
Crystal Bermuda Blue P (001 BBL)*	■ ■
Crystal Blue Shade (001 BLSH)	■ ■
Crystal Bronze Shade (001 BRSH)	■ ■
Crystal Golden Shadow (001 GSHA)	■ ■
Crystal Lilac Shadow (001 LISH)	■ ■
Crystal Silver Night (001 SINI)	■ ■
Crystal Silver Shade (001 SSHA)	■ ■
Crystal Tabac P (001 TAB)*	■ ■
Metallic Effects	
Crystal Comet Argent Light V P (001 CAL V)*	■ ■
Crystal Iridescent Green (001 IRIG)	■ ■
Color Effects	
Metallic Effects	
Jet Hematite (280 HEM)	■ ■

6704 Snowflake Pendant

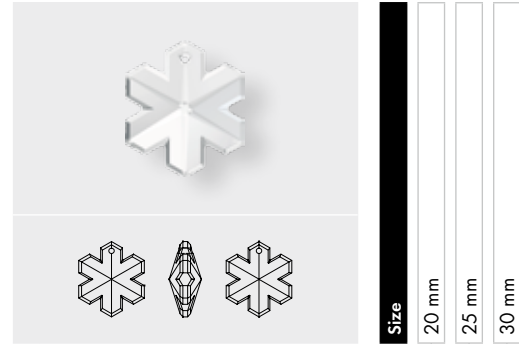

Crystal	
Crystal (001)	■ ■ ■
Crystal Effects	
Transparent Effects	
Crystal AB (001 AB)	■ ■ ■
Crystal Blue Shade (001 BLSH)	■ ■ ■

07 Pendants

* For details about the „protective layer“ please refer to page 24.

Pendants

6714 Star Pendant

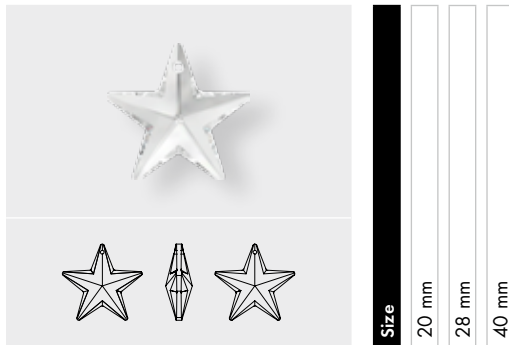

Crystal	20 mm	28 mm	40 mm
Crystal (001)	■	■	■
Colors			
Plain Colors			
Jet (280)	■		
Crystal Effects			
Transparent Effects			
Crystal AB (001 AB)	■	■	■
Crystal Astral Pink (001 API)	■	■	■
Crystal Blue Shade (001 BLSH)	■	■	■

6721 Starfish Pendant

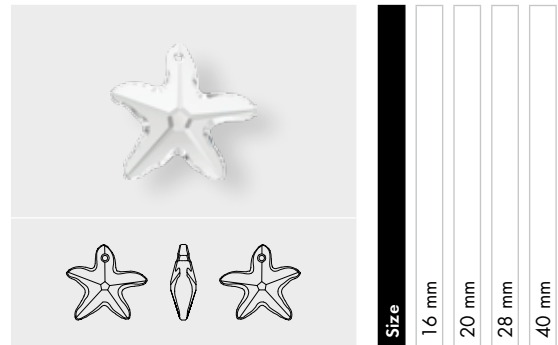

Crystal	16 mm	20 mm	28 mm	40 mm
Crystal (001)	■	■	■	■
Colors				
Plain Colors				
Aquamarine (202)	■	■		
Indicolite (379)	■	■		
Crystal Effects				
Transparent Effects				
Crystal AB (001 AB)	■	■	■	■
Crystal Astral Pink (001 API)	■	■	■	■
Crystal Bermuda Blue P (001 BBL)*	■	■	■	■
Crystal Blue Shade (001 BLSH)	■	■	■	■
Crystal Golden Shadow (001 GSHA)	■	■	■	■

6722 Moon Pendant

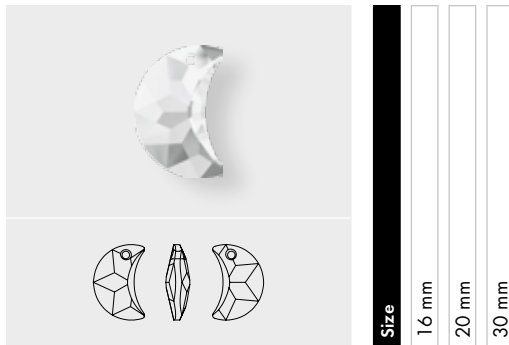

Crystal	16 mm	20 mm	30 mm
Crystal (001)	■	■	■
Crystal Effects			
Transparent Effects			
Crystal AB (001 AB)	■	■	■

* For details about the „protective layer“ please refer to page 24.

Pendants

6723 Shell Pendant

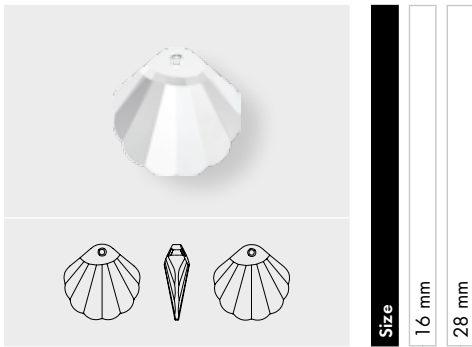

Size

16 mm

28 mm

Crystal

Crystal (001)

Colors

Plain Colors

Aquamarine (202)

Crystal Effects

Transparent Effects

Crystal AB (001 AB)

Crystal Golden Shadow (001 GSHA)

6727 Fish Pendant

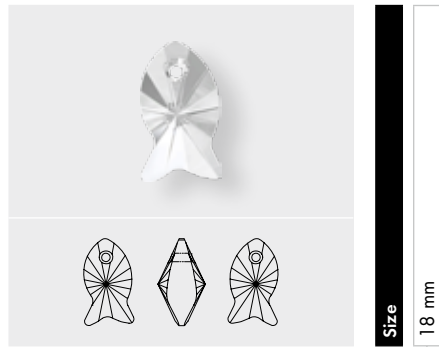

Size

18 mm

Crystal

Crystal (001)

Colors

Plain Colors

Aquamarine (202)

Crystal Effects

Transparent Effects

Crystal AB (001 AB)

Crystal Golden Shadow (001 GSHA)

Pendants

6734 Pure Leaf Pendant

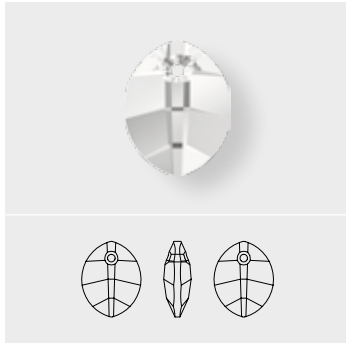

Size 14 mm

6734 Pure Leaf Pendant

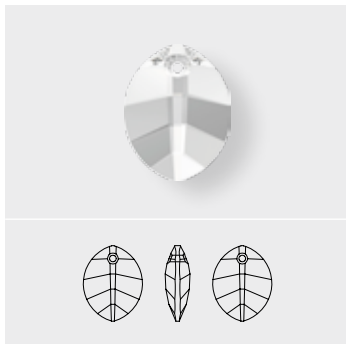

Size 23 mm

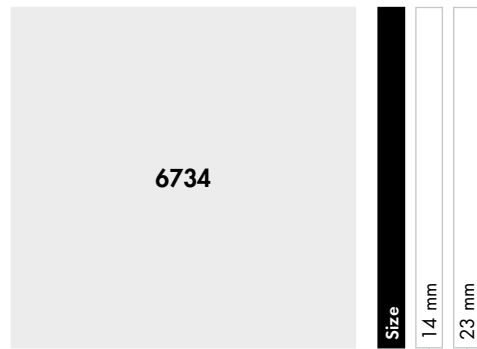

Crystal

Crystal (001)

Colors

Plain Colors

Amethyst (204)

Dark Moss Green (260)

Fern Green (291)

Jet (280)

Peridot (214)

Crystal Effects

Transparent Effects

Crystal AB (001 AB)

Crystal Blue Shade (001 BLSH)

Crystal Golden Shadow (001 GSHA)

Crystal Luminous Green (001 LUMG)

Crystal Red Magma (001 REDM)

Crystal Silver Night (001 SINI)

Metallic Effects

Crystal Iridescent Green (001 IRIG)

Pendants

6735 Leaf Pendant

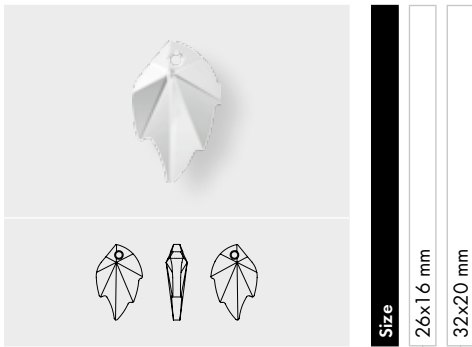

Size

26x16 mm

32x20 mm

Crystal

Crystal (001)

Crystal Effects

Transparent Effects

Crystal AB (001 AB)

Crystal Golden Shadow (001 GSHA)

6744 Flower Pendant

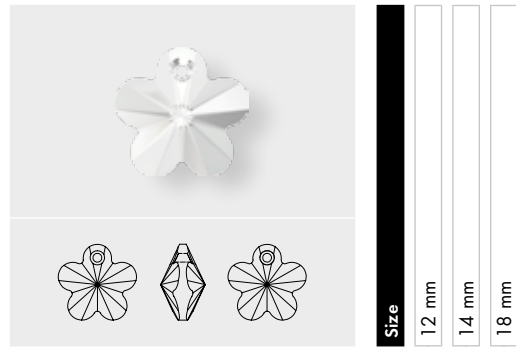

Size

12 mm

14 mm

18 mm

Crystal

Crystal (001)

Colors

Plain Colors

Aquamarine (202)

Fuchsia (502)

Light Rose (223)

Violet (371)

Crystal Effects

Transparent Effects

Crystal AB (001 AB)

Crystal Blue Shade (001 BLSH)

Crystal Golden Shadow (001 GSHA)

6754 Butterfly Pendant

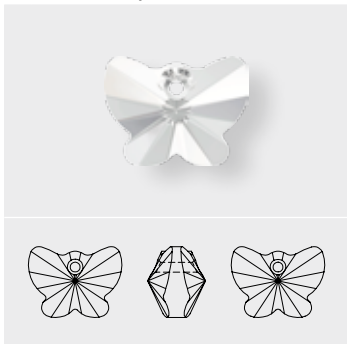

Size

18 mm

Crystal

Crystal (001)

Colors

Plain Colors

Amethyst (204)

Aquamarine (202)

Fuchsia (502)

Light Rose (223)

Violet (371)

Crystal Effects

Transparent Effects

Crystal Astral Pink (001 API)

Crystal Golden Shadow (001 GSHA)

Crystal Moonlight (001 MOL)

Pendants

6764 Clover Pendant

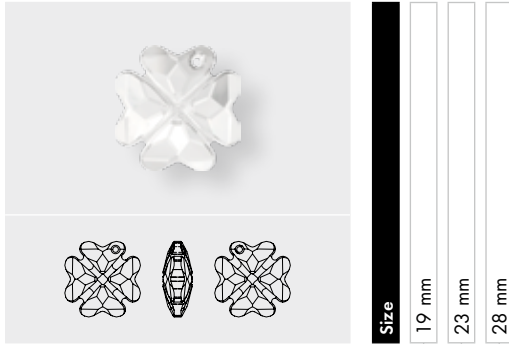

Size

19 mm
23 mm
28 mm

Crystal

Crystal (001)

Colors

Plain Colors

Dark Moss Green (260)

Emerald (205)

Fuchsia (502)

Jet (280)

Light Rose (223)

Peridot (214)

Crystal Effects

Transparent Effects

Crystal AB (001 AB)

Crystal Antique Pink (001 ANTP)

Crystal Astral Pink (001 API)

Crystal Blue Shade (001 BLSH)

Crystal Golden Shadow (001 GSHA)

Crystal Luminous Green (001 LUMG)

Crystal Red Magma (001 REDM)

Crystal Silver Night (001 SINI)

Crystal Silver Shade (001 SSHA)

Metallic Effects

Crystal Iridescent Green (001 IRIG)

6860

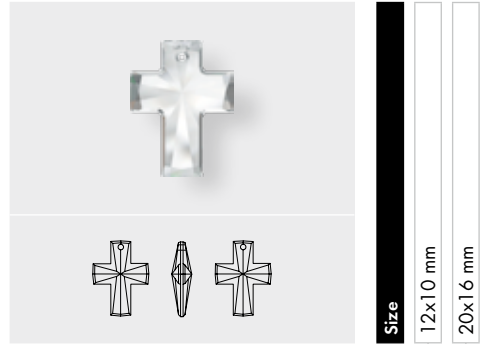

Size

12x10 mm
20x16 mm

Crystal

Crystal (001)

6864

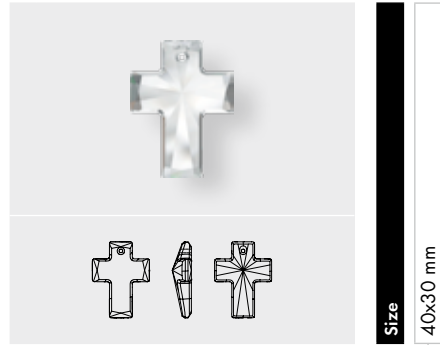

Size

40x30 mm

Crystal

Crystal (001)

Crystal Effects

Transparent Effects

Crystal AB V (001 AB V)

Pendants

6866

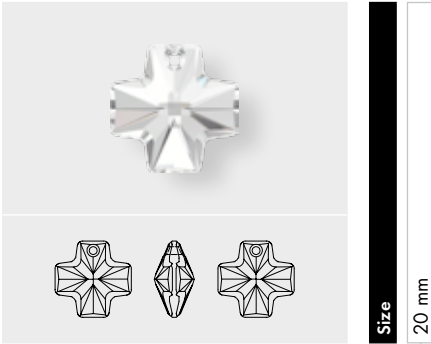

Size

20 mm

Crystal

Crystal (001)

Crystal Effects

Transparent Effects

Crystal AB (001 AB)

Crystal Astral Pink (001 API)

Crystal Golden Shadow (001 GSHA)

Crystal Heliotrope (001 HEL)

6918 Key to Open the Forest*

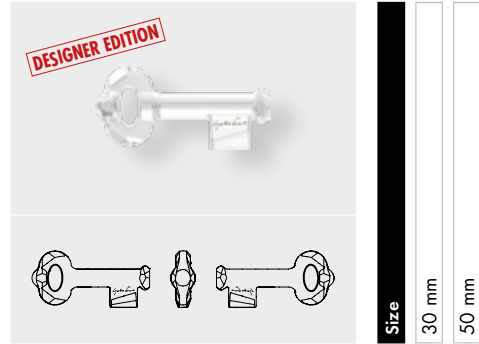

Size

30 mm

50 mm

Crystal

Crystal (001)

Colors

Plain Colors

Indian Sapphire (217)

Crystal Effects

Transparent Effects

Crystal Blue Shade (001 BLSH)

Crystal Bronze Shade (001 BRSH)

Crystal Copper (001 COP)

Crystal Golden Shadow (001 GSHA)

Crystal Silver Night (001 SINI)

Crystal Silver Shade (001 SSHA)

6919 Key Pendant

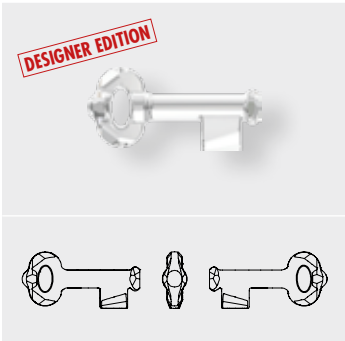

Size

30 mm

50 mm

Crystal

Crystal (001)

Colors

Plain Colors

Indian Sapphire (217)

Crystal Effects

Transparent Effects

Crystal AB (001 AB)

Crystal Blue Shade (001 BLSH)

Crystal Bronze Shade (001 BRSH)

Crystal Copper (001 COP)

Crystal Golden Shadow (001 GSHA)

Crystal Silver Night (001 SINI)

Crystal Silver Shade (001 SSHA)

Metallic Effects

Crystal Iridescent Green (001 IRIG)

* Please note, that this article is only available until August 2015.

Pendants

PRODUCT DETAILS

Article Size	Packing Unit = Minimum Order Quantity in Pieces	Average Net Weight in Gram per Packing Unit Crystal (001)	Average Gross Weight in Gram per Packing Unit Crystal (001)
6000			
11x5.5 mm	288	99.8	123.1
13x6.5 mm	288	156.9	197.5
15x7.5 mm	144	129.8	153.4
22x11 mm	48	129.4	151.3
28x14 mm	24	132.2	156.1
6002			
10x7 mm	144	91.4	109.3
15x11.5 mm	72	175.4	197.3
6007			
7x4 mm	360	46.7	55.8
9x5 mm	288	77.1	104.2
6010			
11x5.5 mm	144	57.4	75.9
13x6.5 mm	144	91.1	109.0
17x8.5 mm	36	57.3	77.2
21x10.5 mm	24	66.3	83.4
50x21.5 mm	6	173.71	222.77
6012			
11x10 mm	144	94.2	120.0
15.4x14 mm	72	126.0	157.3
6015			
17 mm	72	93.2	111.5
21 mm	48	105.9	129.3
50 mm	6	173.7	222.8
6016/G			
30 mm	12	20.160	45.612
56 mm	6	67.536	91.392
6017/G			
30 mm	12	24.968	45.612
56 mm	6	67.536	91.392
6018/G			
35 mm	8	52.416	74.592
6019/G			
35 mm	8	52.416	74.592
6020			
18 mm	36	49.69	72.12
30 mm	12	74.33	95.53
37 mm	6	76.38	82.46
6022			
14 mm	72	77.172	97.030
24 mm	24	133.923	155.460
33 mm	8	111.599	139.025
6026			
13 mm	144	111.888	132.209
20 mm	48	131.040	151.885
27 mm	20	116.088	136.970
6028			
8 mm	144	31.780	40.927
10 mm	192	70.963	97.736
12 mm	108	68.947	92.897
18 mm	72	146.543	170.251

Pendants

Article Size	Packing Unit = Minimum Order Quantity in Pieces	Average Net Weight in Gram per Packing Unit Crystal (001)	Average Gross Weight in Gram per Packing Unit Crystal (001)
6039			
25 mm	24	88.4	117.5
38 mm	9	92.7	123.8
6040			
20 mm	72	66.29	92.79
30 mm	30	85.37	116.36
40 mm	6	41.68	61.38
6041			
18 mm	30	38.304	63.101
28 mm	12	57.859	80.237
38 mm	6	65.318	88.286
6049			
20 mm	72	170.5	200.4
30 mm	24	166.7	209.2
6090			
16x11 mm	72	55.8	75.8
22x15 mm	48	102.2	136.7
6100			
24x12 mm	36	54.5	83.9
6106			
16 mm	144	129.9	158.3
22 mm	96	208.1	248.5
28 mm	36	171.8	201.1
38 mm	9	91.1	121.6
50 mm	6	146.1	177.9
6110			
30x14 mm	36	147.6	178.8
40x18 mm	12	132.6	159.2
6128			
8 mm	144	23.21	34.07
10 mm	144	52.30	80.00
12 mm	144	81.82	101.28
6150			
30 mm	48	140.6	174.5
50 mm	9	109.2	140.7
6210			
12 mm	144	67.8	90.9
17 mm	72	98.8	122.0
6215			
18 mm	72	183.2	210.5
6225			
10 mm	144	48.3	68.4
18 mm	24	41.6	59.0
28 mm	24	160.7	206.2
6228			
10.3x10 mm	288	124.6	152.6
14.4x14 mm	144	181.4	210.5
18x17.5 mm	72	188.0	211.7
28 mm	16	124.0	158.7
40 mm	6	137.9	169.2

Pendants

Article Size	Packing Unit = Minimum Order Quantity in Pieces	Average Net Weight in Gram per Packing Unit Crystal (001)	Average Gross Weight in Gram per Packing Unit Crystal (001)
6240			
12 mm	108	63.28	83.47
17 mm	72	116.43	137.02
27 mm	24	142.56	147.84
37 mm	6	80.85	109.25
6260			
17 mm	48	56.25	81.93
27 mm	20	88.72	111.92
37 mm	6	60.26	88.96
6261			
17 mm	48	48.21	76.63
27 mm	20	77.00	102.60
36 mm	12	112.49	135.29
6262			
17 mm	48	67.90	91.90
26 mm	16	74.02	92.48
34 mm	6	53.74	80.33
6264			
18 mm	48	93.41	109.11
28 mm	16	93.74	118.24
36 mm	6	80.35	108.15
6320			
14 mm	96	48.21	70.00
19 mm	48	61.59	78.29
27 mm	24	89.07	101.26
6328			
6 mm	360	78.51	89.50
8 mm	288	153.21	173.20
10 mm	144	144.40	165.0
6401			
8 mm	288	106.8	123.8
12 mm	144	164.9	182.7
6428			
6 mm	720	80.1	89.5
8 mm	144	37.4	46.7
12 mm	144	121.8	141.6
6460			
20 mm	72	60.3	83.1
6470			
32 mm	36	82.47	100.26
40 mm	18	84.07	114.36
48 mm	12	95.69	128.49
6480			
18 mm	48	42.74	64.08
28 mm	36	101.61	130.50
39 mm	16	105.64	133.69
6621			
18 mm	72	192.8	212.7
28 mm	24	190.8	217.8

Pendants

07 Pendants

Article Size	Packing Unit = Minimum Order Quantity in Pieces	Average Net Weight in Gram per Packing Unit Crystal (001)	Average Gross Weight in Gram per Packing Unit Crystal (001)
6628			
8 mm	288	72.565	72.759
12 mm	144	101.606	126.887
16 mm	72	128.218	155.131
6650			
22 mm	24	101.5	119.7
6656			
19 mm	48	72.3	94.2
27 mm	30	126.1	159.6
39 mm	6	61.8	82.0
6670			
18 mm	72	68.4	104.6
24 mm	48	105.5	161.9
50 mm	6	104.7	126.8
6673			
18 mm	48	59.674	80.721
28 mm	20	89.040	112.241
38 mm	6	69.466	87.142
6680			
14 mm	144	118.7	145.1
20 mm	72	167.5	191.1
40 mm	12	146.3	171.9
6685			
19 mm	48	104.46	127.35
28 mm	24	168.74	175.44
38 mm	6	105.46	121.16
6690			
23 mm	36	54.5	88.6
27 mm	36	99.4	130.5
6696			
20 mm	24	53.505	70.641
30 mm	10	59.640	83.328
6704			
20 mm	48	131.4	155.0
25 mm	24	115.8	160.7
30 mm	16	128.1	164.1
6714			
20 mm	48	48.2	73.1
28 mm	24	112.5	156.1
40 mm	6	56.1	87.4
6721			
16 mm	72	105.1	131.7
20 mm	30	76.8	113.6
28 mm	12	66.3	93.7
40 mm	6	83.9	113.5
6722			
16 mm	72	63.9	87.2
20 mm	48	64.3	102.4
30 mm	20	113.8	131.3

Pendants

Article Size	Packing Unit = Minimum Order Quantity in Pieces	Average Net Weight in Gram per Packing Unit Crystal (001)	Average Gross Weight in Gram per Packing Unit Crystal (001)
6723			
16 mm	96	176.8	215.0
28 mm	18	126.6	160.3
6727			
18 mm	72	168.7	190.1
6734			
14 mm	108	82.555	104.237
23 mm	30	88.452	111.611
6735			
26x16 mm	30	73.3	110.0
32x20 mm	30	136.7	175.6
6744			
12 mm	144	118.7	145.4
14 mm	144	172.9	204.5
18 mm	72	174.8	207.2
6754			
18 mm	72	217.0	248.3
6764			
19 mm	48	114.509	131.806
23 mm	24	95.760	138.419
28 mm	16	110.208	128.782
6860			
12x10 mm	144	31.2	54.5
20x16 mm	72	48.2	73.1
6864			
40x30 mm	9	109.2	142.2
6866			
20 mm	72	249.5	272.8
6918			
30 mm	36	63.806	88.633
50 mm	6	43.596	66.493
6919			
30 mm	36	63.806	88.633
50 mm	6	43.596	66.493