

Sew-on Articles

Sew-on Articles are loose crystals that can be easily sewn either by hand, or with a standard domestic or industrial embroidery sewing machine onto any type of textile or accessory. Sew-on Articles come in two- or three-hole varieties, including round, oval, and triangle holes for use in a wide range of decorative applications for fine embroidery or even jewelry. Lochrosen are crystals with just one hole. Sew-on Articles have rounded edges on the hole entry and exit areas to guarantee thread protection.

The assortment offers a great variety of colors and effects to turn textiles and fashion accessories into bespoke luxury items.

Sew-on Articles

SUMMARY

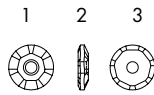

3129 P288
7 mm

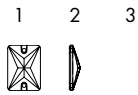

3250
18x13, 25x18 mm

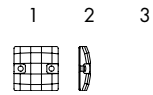

3293
12, 20 mm



3188
3, 4, 5, 6, 7, 8, 10 mm



3251
18x9, 30x15 mm



3400
6, 8, 10 mm



3200
10, 12, 14, 16, 18 mm



3254
20x9, 30x14 mm



3700
6, 8, 10, 12, 14 mm



3200/G
10, 12, 14, 16, 18 mm



3255
18x6, 26x8.5 mm



3708
8x8.7, 12.5x13.6 mm



3210
10x7, 16x11, 24x17 mm



3256
14x8.5, 19x11.5 mm



3220
10, 14, 20 mm



3257
19x13, 27x19 mm



3221
18, 28 mm



3258
12x8.5, 16x11.5 mm



3223
12x6, 18x9 mm



3261
18, 28 mm



3224
14x11, 23x18 mm



3265
20x16, 26x21 mm



3230
12x7, 18x10.5,
28x17 mm



3267
18x10 mm



3231
18x11, 23x14 mm



3270
16, 22 mm



3240
16, 22 mm



3288
8, 10, 12 mm

Sew-on Articles

3129 P288

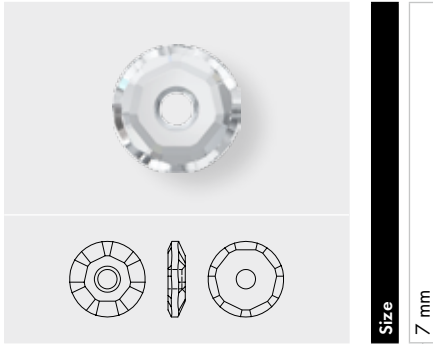

Crystal	
Crystal (001)	■
Crystal M (001)	■
Colors	
Plain Colors	
Aquamarine (202)	■
Black Diamond (215)	■
Jet (280)	■
Jonquil (213)	■
Light Amethyst (212)	■
Light Colorado Topaz (246)	■
Light Rose (223)	■
Light Siam (227)	■
Crystal Effects	
Transparent Effects	
Crystal AB (001 AB)	■
Color Effects	
Metallic Effects	
Jet Hematite (280 HEM)	■

3188 XIRIUS Lochrose

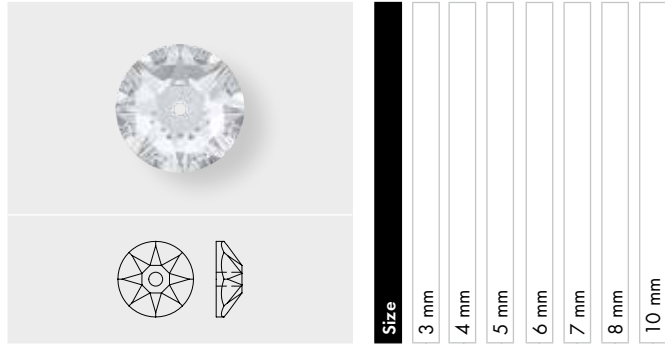

Crystal		3 mm	4 mm	5 mm	6 mm	7 mm	8 mm	10 mm
Crystal (001)	■	■	■	■				
Crystal F (001)	■	■	■	■	■	■	■	■
Colors								
Plain Colors								
Amethyst F (204)	■	■	■	■				
Black Diamond F (215)	■	■	■	■				
Dark Moss Green F (260)	■	■	■	■				
Denim Blue F (266)	■	■	■	■				
Emerald F (205)	■	■	■	■				
Fuchsia F (502)	■	■	■	■				
Jet (280)	■	■	■	■				
Light Colorado Topaz F (246)	■	■	■	■				
Light Peach F (362)	■	■	■	■				
Light Siam F (227)	■	■	■	■				
Light Silk F (261)	■	■	■	■				
Light Turquoise F (263)	■	■	■	■				
Tangerine F (259)	■	■	■	■				
Crystal Effects								
Transparent Effects								
Crystal AB F (001 AB)	■	■	■	■	■	■	■	■
Crystal Astral Pink F (001 API)	■	■	■	■				
Crystal Blue Shade F (001 BLSH)	■	■	■	■				
Crystal Golden Shadow F (001 GSHA)	■	■	■	■				
Crystal Lilac Shadow F (001 LISH)	■	■	■	■				
Crystal Luminous Green F (001 LUMG)	■	■	■	■				
Crystal Moonlight F (001 MOL)	■	■	■	■				
Crystal Silver Night (001 SINI)	■	■	■	■				
Crystal Silver Shade F (001 SSHA)	■	■	■	■				
Metallic Effects								
Crystal Iridescent Green F (001 IRIG)	■	■	■	■				
Color Effects								
Metallic Effects								
Jet Hematite (280 HEM)	■	■	■	■				

Sew-on Articles

3200 Rivoli Sew-on Stone

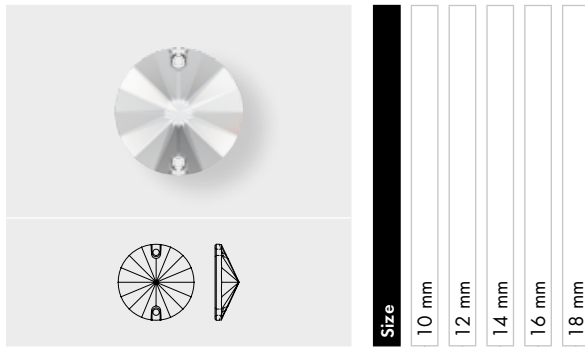

	10 mm	12 mm	14 mm	16 mm	18 mm
Crystal					
Crystal F (001)	■	■	■	■	■
Colors					
Plain Colors					
Black Diamond F (215)	■	■	■		
Fuchsia F (502)	■				
Jet (280)	■	■	■		
Light Colorado Topaz F (246)	■	■			
Light Rose F (223)	■				
Light Siam F (227)	■	■	■		
Light Silk F (261)	■	■	■		
Light Turquoise F (263)	■	■	■		
Topaz F (203)	■				
Crystal Effects					
Transparent Effects					
Crystal AB F (001 AB)	■	■	■	■	■
Crystal Astral Pink F (001 API)	■	■	■		
Crystal Golden Shadow F (001 GSHA)	■	■	■		
Crystal Lilac Shadow F (001 LISH)	■	■	■		
Crystal Satin F (001 SAT)	■	■			
Metallic Effects					
Crystal Iridescent Green F (001 IRIG)	■	■	■		
Crystal Rose Gold F (001 ROGL)	■	■	■		
Color Effects					
Metallic Effects					
Jet Hematite (280 HEM)	■	■	■		

3200/G Rivoli Sew-on Stone partly frosted

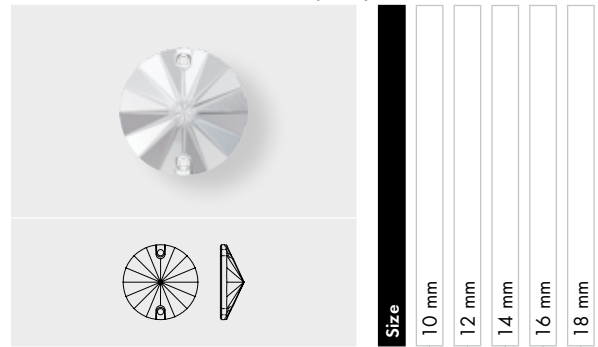

	10 mm	12 mm	14 mm	16 mm	18 mm
Crystal					
Crystal PF F (001)	■	■	■	■	■
Colors					
Plain Colors					
Amethyst PF F (204)		■	■	■	
Black Diamond PF F (215)		■	■	■	
Denim Blue PF F (266)		■	■	■	
Fuchsia PF F (502)		■	■		
Light Colorado Topaz PF F (246)		■	■	■	
Rose Peach PF F (262)		■	■	■	
Crystal Effects					
Transparent Effects					
Crystal AB PF F (001 AB)	■	■	■	■	■
Crystal Golden Shadow PF F (001 GSHA)		■	■	■	
Crystal Luminous Green PF F (001 LUMG)		■	■	■	

Sew-on Articles

3210 Oval Sew-on Stone

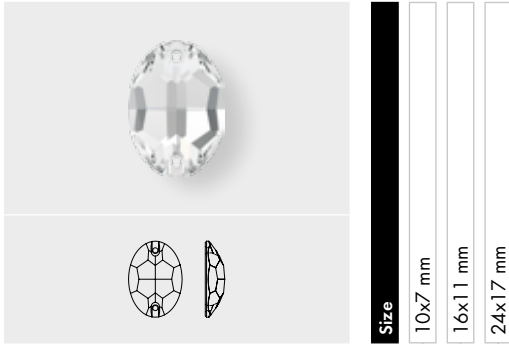

Size
10x7 mm
16x11 mm
24x17 mm

Crystal			
Crystal F (001)	■	■	■
Colors			
Plain Colors			
Light Colorado Topaz F (246)	■		
Light Turquoise F (263)	■	■	■
Crystal Blend Colors			
Crystal-Montana Blend (725)	■	■	
Crystal-Montana Blend F (725)	■	■	
Provence Lavender-Chrysolite Blend (726)	■	■	
Provence Lavender-Chrysolite Blend F (726)	■	■	
Crystal Effects			
Transparent Effects			
Crystal AB F (001 AB)	■	■	■
Crystal Astral Pink F (001 API)	■		
Crystal Blue Shade F (001 BLSH)	■	■	■
Crystal Patina			
Crystal Black Patina F (001 BLAPA)	■	■	■
Crystal Gold Patina F (001 GOLPA)	■	■	■
Crystal Rose Patina F (001 ROSPA)	■	■	■
Crystal Silver Patina F (001 SILPA)	■	■	■
Crystal White Patina F (001 WHIPA)	■	■	■

3220 Round Chessboard Sew-on Stone

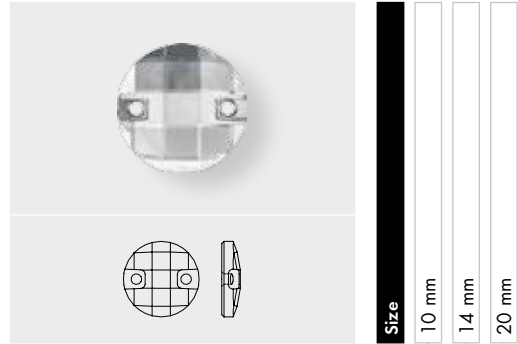

Size
10 mm
14 mm
20 mm

Crystal			
Crystal F (001)	■	■	■
Colors			
Plain Colors			
Blue Zircon F (229)	■	■	■
Dark Moss Green F (260)	■	■	■
Jet (280)	■	■	■
Crystal Effects			
Transparent Effects			
Crystal AB F (001 AB)	■	■	■
Crystal Antique Pink F (001 ANTP)	■	■	■
Crystal Blue Shade F (001 BLSH)	■	■	■
Crystal Golden Shadow F (001 GSHA)	■	■	■
Crystal Lilac Shadow F (001 LISH)	■	■	■
Crystal Silver Shade F (001 SSHA)	■	■	■
Metallic Effects			
Crystal Iridescent Green F (001 IRIG)	■	■	■
Crystal Patina			
Crystal Black Patina F (001 BLAPA)	■	■	■
Crystal Gold Patina F (001 GOLPA)	■	■	■
Crystal Rose Patina F (001 ROSPA)	■	■	■
Crystal Silver Patina F (001 SILPA)	■	■	■
Crystal White Patina F (001 WHIPA)	■	■	■

Sew-on Articles

3221 Twist Sew-on Stone

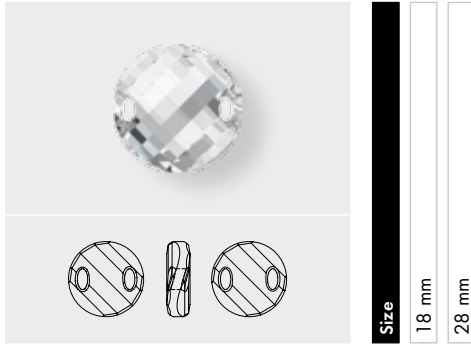

- Size**
18 mm
28 mm
- Crystal**
- Crystal F (001)
- Crystal Effects**
- Transparent Effects**
- Crystal Golden Shadow (001 GSHA)

3223 Navette Sew-on Stone

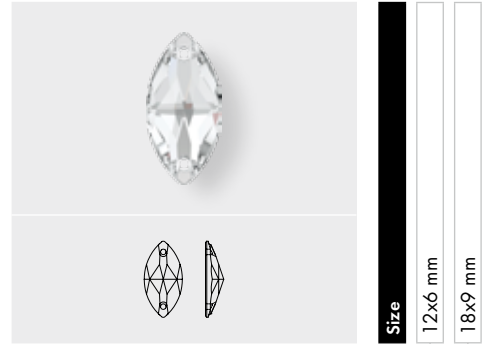

- Size**
12x6 mm
18x9 mm
- Crystal**
- Crystal F (001)
- Colors**
- Plain Colors**
- Jet (280)
- Crystal Effects**
- Transparent Effects**
- Crystal AB F (001 AB)
 - Crystal Golden Shadow F (001 GSHA)

3224 Pure Leaf Sew-on Stone

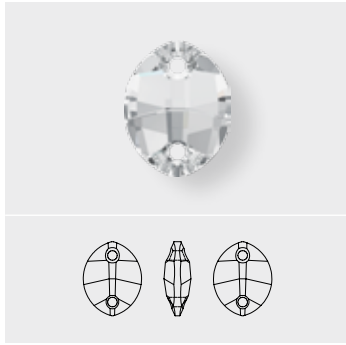

Size 14x11 mm

3224 Pure Leaf Sew-on Stone

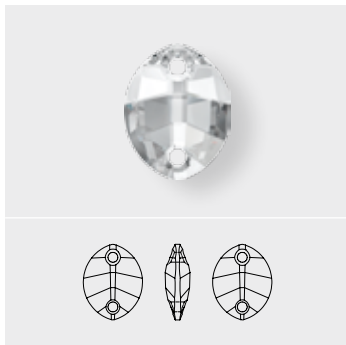

Size 23x18 mm

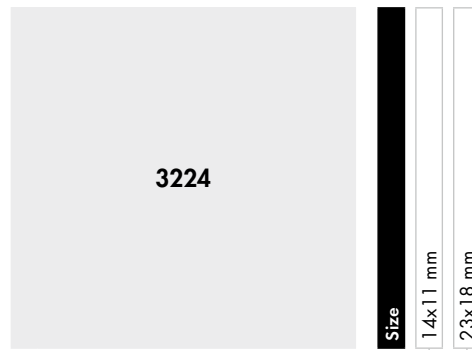

- 3224**
- Size**
14x11 mm
23x18 mm
- Crystal**
- Crystal (001)
 - Crystal F (001)
- Colors**
- Plain Colors**
- Amethyst (204)
 - Dark Moss Green (260)
 - Emerald (205)
 - Jet (280)
 - Peridot (214)
- Crystal Effects**
- Transparent Effects**
- Crystal AB (001 AB)
 - Crystal Blue Shade (001 BLSH)
 - Crystal Golden Shadow (001 GSHA)
 - Crystal Luminous Green (001 LUMG)
 - Crystal Red Magma (001 REDM)
 - Crystal Silver Night (001 SINI)

Sew-on Articles

3230 Drop Sew-on Stone

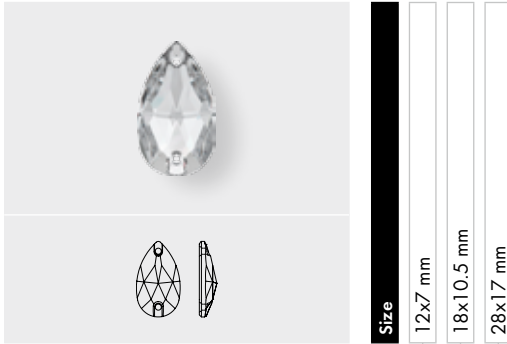

Size
12x7 mm
18x10.5 mm
28x17 mm

Crystal		
<input type="checkbox"/> Crystal F (001)	<input type="checkbox"/>	<input type="checkbox"/>
Colors		
Plain Colors		
<input type="checkbox"/> Blue Zircon F (229)	<input type="checkbox"/>	<input type="checkbox"/>
<input type="checkbox"/> Fuchsia F (502)	<input type="checkbox"/>	<input type="checkbox"/>
<input type="checkbox"/> Jet (280)	<input type="checkbox"/>	<input type="checkbox"/>
<input type="checkbox"/> Light Amethyst F (212)	<input type="checkbox"/>	<input type="checkbox"/>
<input type="checkbox"/> Light Colorado Topaz F (246)	<input type="checkbox"/>	<input type="checkbox"/>
<input type="checkbox"/> Light Sapphire F (211)	<input type="checkbox"/>	<input type="checkbox"/>
<input type="checkbox"/> Light Siam F (227)	<input type="checkbox"/>	<input type="checkbox"/>
<input type="checkbox"/> Light Turquoise F (263)	<input type="checkbox"/>	<input type="checkbox"/>
<input type="checkbox"/> Rosaline F (508)	<input type="checkbox"/>	<input type="checkbox"/>
Crystal Blend Colors		
<input type="checkbox"/> Crystal-Montana Blend (725)	<input type="checkbox"/>	<input type="checkbox"/>
<input type="checkbox"/> Crystal-Montana Blend F (725)	<input type="checkbox"/>	<input type="checkbox"/>
<input type="checkbox"/> Burgundy-Blue Zircon Blend (723)	<input type="checkbox"/>	<input type="checkbox"/>
<input type="checkbox"/> Fern Green-Topaz Blend (724)	<input type="checkbox"/>	<input type="checkbox"/>
<input type="checkbox"/> Provence Lavender-Chrysolite Blend (726)	<input type="checkbox"/>	<input type="checkbox"/>
<input type="checkbox"/> Provence Lavender-Chrysolite Blend F (726)	<input type="checkbox"/>	<input type="checkbox"/>
Crystal Effects		
Transparent Effects		
<input type="checkbox"/> Crystal AB F (001 AB)	<input type="checkbox"/>	<input type="checkbox"/>
<input type="checkbox"/> Crystal Astral Pink F (001 API)	<input type="checkbox"/>	<input type="checkbox"/>
<input type="checkbox"/> Crystal Blue Shade F (001 BLSH)	<input type="checkbox"/>	<input type="checkbox"/>
<input type="checkbox"/> Crystal Copper F (001 COP)	<input type="checkbox"/>	<input type="checkbox"/>
<input type="checkbox"/> Crystal Golden Shadow F (001 GSHA)	<input type="checkbox"/>	<input type="checkbox"/>
<input type="checkbox"/> Crystal Lilac Shadow F (001 LISH)	<input type="checkbox"/>	<input type="checkbox"/>
<input type="checkbox"/> Crystal Luminous Green F (001 LUMG)	<input type="checkbox"/>	<input type="checkbox"/>
<input type="checkbox"/> Crystal Satin F (001 SAT)	<input type="checkbox"/>	<input type="checkbox"/>
<input type="checkbox"/> Crystal Silver Night F (001 SINI)	<input type="checkbox"/>	<input type="checkbox"/>

3231 Owllet Sew-on Stone

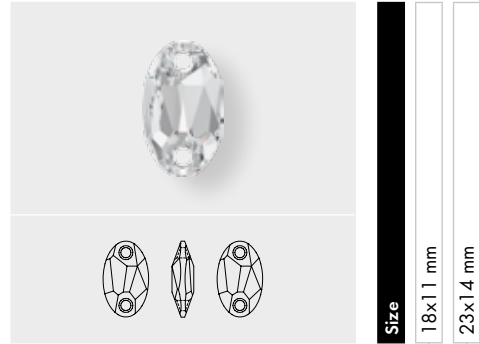

Size
18x11 mm
23x14 mm

Crystal		
<input type="checkbox"/> Crystal (001)	<input type="checkbox"/>	<input type="checkbox"/>
<input type="checkbox"/> Crystal F (001)	<input type="checkbox"/>	<input type="checkbox"/>
Colors		
Plain Colors		
<input type="checkbox"/> Jet (280)	<input type="checkbox"/>	<input type="checkbox"/>
Crystal Effects		
Transparent Effects		
<input type="checkbox"/> Crystal Golden Shadow (001 GSHA)	<input type="checkbox"/>	<input type="checkbox"/>
<input type="checkbox"/> Crystal Moonlight (001 MOL)	<input type="checkbox"/>	<input type="checkbox"/>

Sew-on Articles

3240 Square Sew-on Stone

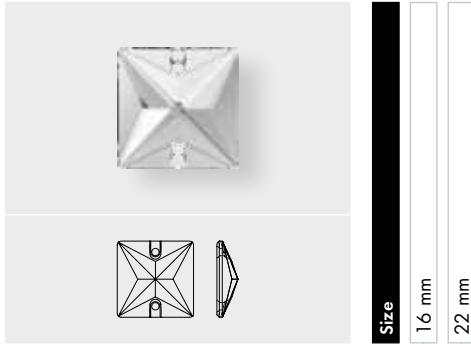

Size
16 mm
22 mm

- Crystal**
- Crystal F (001)
- Colors**
- Plain Colors**
- Jet (280)
- Crystal Effects**
- Transparent Effects**
- Crystal AB F (001 AB)
- Metallic Effects**
- Crystal Dorado F (001 DOR)
- Color Effects**
- Metallic Effects**
- Jet Hematite (280 HEM)

3250 Rectangle Sew-on Stone

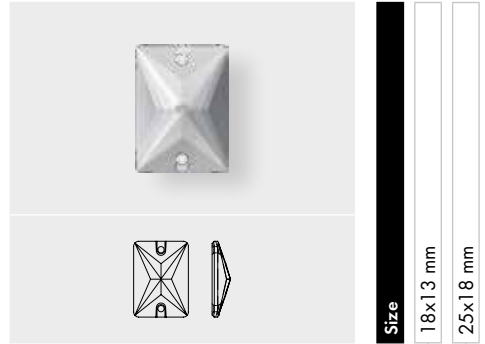

Size
18x13 mm
25x18 mm

- Crystal**
- Crystal F (001)
- Colors**
- Plain Colors**
- Jet (280)
- Crystal Effects**
- Transparent Effects**
- Crystal AB F (001 AB)

3251 Space Cut Sew-on Stone

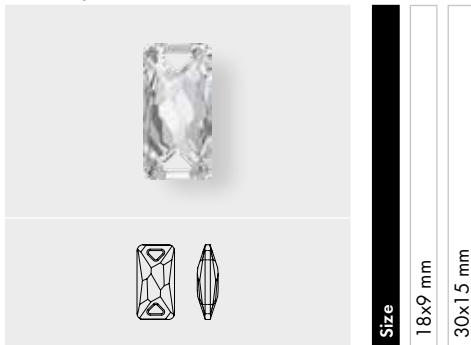

Size
18x9 mm
30x15 mm

- Crystal**
- Crystal F (001)
- Crystal Effects**
- Transparent Effects**
- Crystal Golden Shadow (001 GSHA)

3254 Diamond Leaf Sew-on Stone

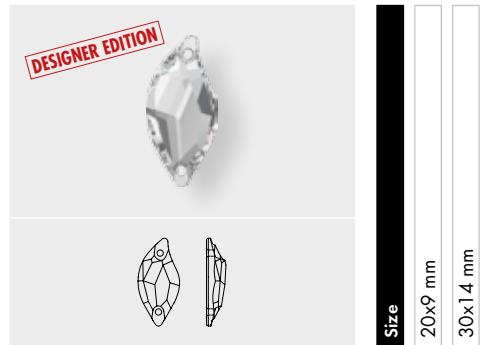

Size
20x9 mm
30x14 mm

- Crystal**
- Crystal F (001)
- Colors**
- Plain Colors**
- Jet (280)
- Crystal Effects**
- Transparent Effects**
- Crystal Golden Shadow F (001 GSHA)
- Crystal Silver Shade F (001 SSHA)

Sew-on Articles

3255 Cosmic Baguette Sew-on Stone



Size

18x6 mm

26x8.5 mm

Crystal

Crystal F (001)

Colors

Plain Colors

Jet (280)

Crystal Effects

Transparent Effects

Crystal Golden Shadow F (001 GSHA)

Crystal Silver Shade F (001 SSHA)

3256 Galactic Sew-on Stone

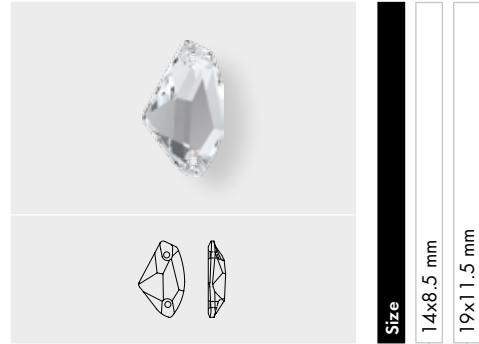

Size

14x8.5 mm

19x11.5 mm

Crystal

Crystal F (001)

Colors

Plain Colors

Jet (280)

Crystal Effects

Transparent Effects

Crystal Golden Shadow F (001 GSHA)

Crystal Silver Shade F (001 SSHA)

3257 Divine Rock Sew-on Stone

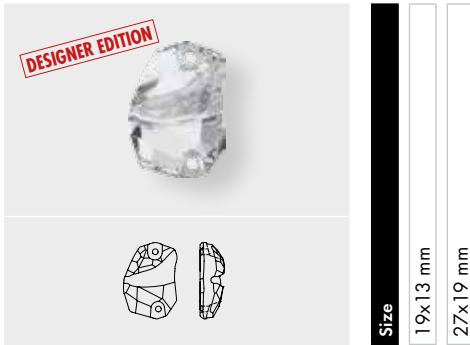

Size

19x13 mm

27x19 mm

Crystal

Crystal F (001)

3258 Bow Tie Sew-on Stone

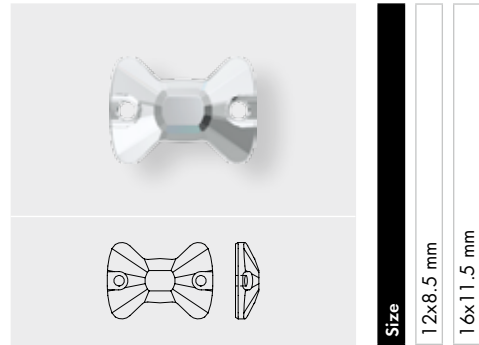

Size

12x8.5 mm

16x11.5 mm

Crystal

Crystal F (001)

Colors

Plain Colors

Denim Blue F (266)

Jet (280)

Light Amethyst F (212)

Light Siam F (227)

Vintage Rose F (319)

Crystal Effects

Transparent Effects

Crystal AB F (001 AB)

Crystal Golden Shadow F (001 GSHA)

Crystal Silver Night (001 SINI)

Metallic Effects

Crystal Iridescent Green F (001 IRIG)

Sew-on Articles

3261 Hexagon Sew-on Stone

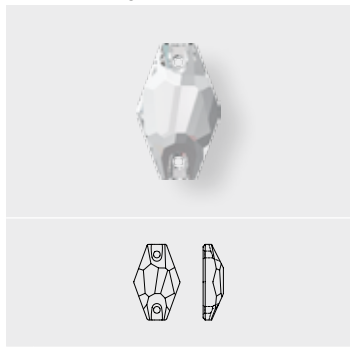

Size
18 mm
28 mm

Crystal
Crystal F (001)

3265 Cosmic Sew-on Stone

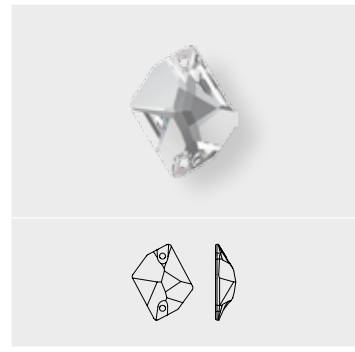

Size
20x16 mm
26x21 mm

Crystal
Crystal F (001)

Colors

Plain Colors
Jet (280)

Crystal Effects

Transparent Effects
Crystal AB F (001 AB)
Crystal Golden Shadow F (001 GSHA)
Crystal Silver Shade F (001 SSHA)

3267 De-Art Sew-on Stone



Size
18x10 mm

Crystal
Crystal F (001)

Colors

Plain Colors
Jet (280)

Color Effects

Metallic Effects
Jet Hematite (280 HEM)

3270 Triangle Sew-on Stone

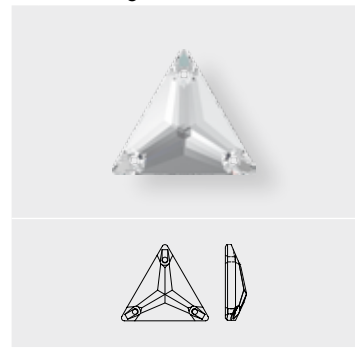

Size
16 mm
22 mm

Crystal
Crystal F (001)

Colors

Plain Colors
Jet (280)

Crystal Effects

Transparent Effects
Crystal AB F (001 AB)

Sew-on Articles

3288 XIRIUS Sew-on Stone



Size	8 mm	10 mm	12 mm
------	------	-------	-------

Crystal

Crystal F (001)

Colors

Plain Colors

- Amethyst F (204)
- Black Diamond F (215)
- Dark Moss Green F (260)
- Denim Blue F (266)
- Emerald F (205)
- Fuchsia F (502)
- Jet (280)
- Light Colorado Topaz F (246)
- Light Peach F (362)
- Light Siam F (227)
- Light Silk F (261)
- Light Turquoise F (263)
- Tangerine F (259)

Crystal Effects

Transparent Effects

- Crystal AB F (001 AB)
- Crystal Astral Pink F (001 API)
- Crystal Blue Shade F (001 BLSH)
- Crystal Golden Shadow F (001 GSHA)
- Crystal Lilac Shadow F (001 LISH)
- Crystal Luminous Green F (001 LUMG)
- Crystal Moonlight F (001 MOL)
- Crystal Silver Night (001 SINI)
- Crystal Silver Shade F (001 SSHA)

Metallic Effects

Crystal Iridescent Green F (001 IRIG)

Color Effects

Metallic Effects

Jet Hematite (280 HEM)

3293 Chessboard Sew-on Stone

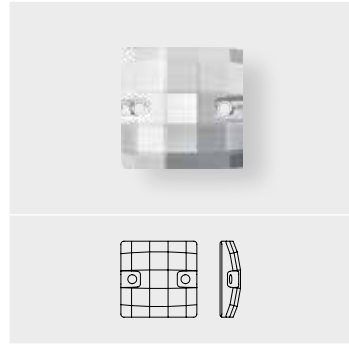

Size	12 mm	20 mm
------	-------	-------

Crystal

Crystal F (001)

Colors

Plain Colors

Jet (280)

Sew-on Articles

3400 Square Lochrose

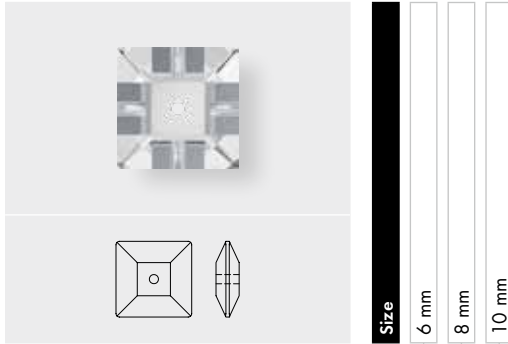

Crystal		6 mm	8 mm	10 mm
Crystal F (001)		■	■	■
Colors				
Plain Colors				
Jet (280)		■		
Light Colorado Topaz F (246)		■		
Crystal Effects				
Transparent Effects				
Crystal AB F (001 AB)		■		
Crystal Astral Pink F (001 API)		■		
Crystal Satin F (001 SAT)		■		

3700 Marguerite Lochrose

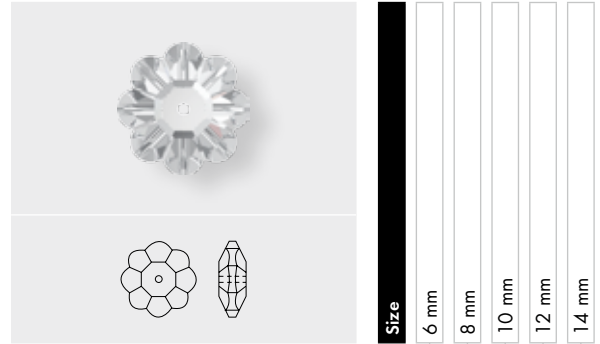

Crystal		6 mm	8 mm	10 mm	12 mm	14 mm
Crystal (001)		■	■	■	■	■
Crystal F (001)		■	■	■	■	■
Colors						
Plain Colors						
Dark Moss Green (260)		■	■	■	■	■
Emerald (205)		■	■	■	■	■
Fern Green (291)		■	■	■	■	■
Jet (280)		■	■	■	■	■
Light Siam (227)		■	■	■	■	■
Peridot (214)		■	■	■	■	■
Crystal Effects						
Transparent Effects						
Crystal AB (001 AB)		■	■	■	■	■
Crystal Vitrail Medium (001 VM)		■	■	■	■	■

Sew-on Articles

3708 Molecule Lochrose

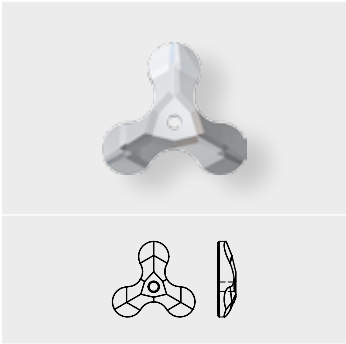

Size	8x8.7 mm	12.5x13.6 mm
-------------	----------	--------------

Crystal

Crystal F (001)

Colors

Plain Colors

Amethyst F (204)

Blue Zircon F (229)

Dark Moss Green F (260)

Denim Blue F (266)

Fuchsia F (502)

Jet (280)

Light Silk F (261)

Light Turquoise F (263)

Crystal Effects

Transparent Effects

Crystal AB F (001 AB)

Crystal Antique Pink F (001 ANTP)

Crystal Blue Shade F (001 BLSH)

Crystal Golden Shadow F (001 GSHA)

Crystal Lilac Shadow F (001 LISH)

Crystal Silver Night F (001 SINI)

Metallic Effects

Crystal Iridescent Green F (001 IRIG)

Crystal Rose Gold F (001 ROGL)

Sew-on Articles

PRODUCT DETAILS

Article Size	Packing Unit = Minimum Order Quantity in Pieces	Average Net Weight in Gram per Packing Unit Crystal (001)	Average Gross Weight in Gram per Packing Unit Crystal (001)
3129 P288			
7 mm	2,880	291.28	473.20
3188			
3 mm	1,440	21.46	29.95
4 mm	1,440	47.55	56.03
5 mm	720	43.2	51.68
6 mm	360	35.69	44.05
7 mm	144	22.19	30.67
8 mm	144	33.22	41.71
10 mm	96	44.16	44.16
3200			
10 mm	72	26.1	44.6
12 mm	72	54.9	74
14 mm	72	77.2	100.7
16 mm	72	115.8	139.4
18 mm	48	117.17	199.46
3200/G			
10 mm	72	19.473	42.107
12 mm	72	54.9	74
14 mm	72	77.490	97.180
16 mm	72	116.243	136.080
18 mm	48	117.17	199.46
3210			
10x7 mm	72	18.1	37.9
16x11 mm	72	66.3	86.3
24x17 mm	24	72.5	97.9
3220			
10 mm	192	69.350	97.252
14 mm	96	88.704	120.234
20 mm	40	94.080	126.202
3221			
18 mm	72	174.8	198.5
28 mm	24	210.9	243.7
3223			
12x6 mm	48	13.1	34.2
18x9 mm	36	27.7	45.1
3224			
14x11 mm	108	77.112	103.058
23x18 mm	30	86.688	110.527
3230			
12x7 mm	96	29.7	47.0
18x10.5 mm	72	70.5	90.7
28x17 mm	24	72.1	97.5
3231			
18x11 mm	96	120.5	148.2
23x14 mm	36	96.4	126.9
3240			
16 mm	72	108.5	132.1
22 mm	24	88.0	139.6
3250			
18x13 mm	72	111.5	135.1
25x18 mm	24	84.4	130.7

Sew-on Articles

Article Size	Packing Unit = Minimum Order Quantity in Pieces	Average Net Weight in Gram per Packing Unit Crystal (001)	Average Gross Weight in Gram per Packing Unit Crystal (001)
3251			
18x9 mm	48	59.82	77.34
30x15 mm	20	112.89	119.51
3254			
20x9 mm	72	60.3	87.8
30x14 mm	36	100.6	129.6
3255			
18x6 mm	96	64.3	87.1
26x8.5 mm	48	87.6	125.6
3256			
14x8.5 mm	96	48.2	67.5
19x11.5 mm	96	104.5	140.1
27x16 mm	30	95.4	128.9
3257			
19x13 mm	96	58.3	76.3
27x19 mm	30	132.2	152.0
3258			
12x8.5 mm	96	37.09	58.18
16x11.5 mm	48	36.29	57.46
3261			
18 mm	72	78.34	110.31
28 mm	30	150.66	175.56
3265			
20x16 mm	72	113.5	138.4
26x21 mm	20	59.8	85.0
3267			
18x10 mm	96	96	133
3270			
16 mm	72	96.4	120.0
22 mm	24	72.3	117.4
3288			
8 mm	144	50.98	61.88
10 mm	72	53.86	80.27
12 mm	72	69.84	96.48
3293			
12 mm	72	72.3	95.7
20 mm	30	128.1	160.8
3400			
6 mm	360	47.5	58.4
8 mm	288	81.1	107.2
10 mm	144	72.3	93.4
3700			
6 mm	720	50.6	61.4
8 mm	288	62.2	88.4
10 mm	288	114.5	141.0
12 mm	144	105.4	128.5
14 mm	144	170.5	197.2
3708			
8x8.7 mm	144	17.781	36.530
12.5x13.6 mm	96	46.771	74.834

